

VERMONT

E9-1-1 MapBook

Chittenden

E9-1-1 MapBook with GIS Data

Use constraints: The 9-1-1 related data layers (Esites, Landmarks, Roads, Driveways, Footprints, Atlas Sheets, ESZ, etc.) were developed and designed for Enhanced 9-1-1 purposes only. The user should understand that the nature of the Enhanced 9-1-1 data layers means they are never complete. **Each municipal government is responsible for maintenance of the E9-1-1 database.** Other data (non-E9-1-1 related) used in the Vermont E9-1-1 MapBook is acquired from the Vermont Center for Geographic Information (VCGI) (vcgi.vermont.gov) and local Regional Planning Commissions.

Disclaimer:

This Vermont E9-1-1 MapBook and GIS data is for general reference only. Data layers that appear on the map may or may not be accurate, current or otherwise reliable. The E9-1-1 Board and the State of Vermont make no representations of any kind, including but not limited to the warranties of merchantability or fitness for a particular use, not are any such warranties to be implied with respect to the GIS data and MapBook.

For Questions/Updates:



















Contact VT Enhanced 9-1-1 Board:
 Phone: 802-828-4911
 Email: e911.info@vermont.gov
 Website: e911.vermont.gov

4/21/2019







Legend

Roads

-  Interstate Highway
-  US Highway
-  State Highway
-  Town Highway Class 1
-  Town Highway Class 2
-  Town Highway Class 3
-  Town Highway Class 4
-  Private
-  Driveway
-  Discontinued Road
-  Legal Trail
-  Ferry
-  Military - no public access
-  National Forest Highway
-  State Forest Highway
-  Proposed
-  Rivers
-  Driveways

Hydrants

-  Drafting Site
-  Dry Hydrant
-  Municipal Hydrant
-  Pressurized Hydrant

Townline





Emergency Service Zones



FootPrints

-  Airport
-  Solar Field
-  Alpine Trail Easiest
-  Alpine Trail Intermediate
-  Alpine Trail Advanced
-  Alpine Trail Expert
-  Alpine Glade Marked
-  Alpine Glade Not Marked
-  Building
-  Farm
-  Golf Course
-  Quarry
-  Park
-  Shopping Center
-  Stadium/Arena
-  Other

Addressing Error

-  Orange - Duplicated Addressed Building
-  Yellow - Unnumbered Building

Named Roads

-- A --

Community	Low	High	Pages
AGER RD	1	46	23,25
AGER RD	1	688	23

-- B --

BAKER BROOK TRL	CHITTENDEN	1	258	7,11
BARNARD RD	CHITTENDEN	499	590	19
BAUSCH LN	CHITTENDEN	1	18	24
BEEBE HILL RD	CHITTENDEN	1	46	25,28
BEEBE HILL RD	CHITTENDEN	47	72	28
BENTON DR	CHITTENDEN	1	16	24,25
BIRCH HILL RD	CHITTENDEN	1	22	24
BLUE RIDGE RD	CHITTENDEN	1	23	25
BLUE RIDGE RD	CHITTENDEN	24	67	24,25
BOOTHFIELD LN	CHITTENDEN	1	12	28
BRANDON MOUNTAIN RD	CHITTENDEN	4057	4194	1,3
BRANDON MOUNTAIN RD	ROCHESTER	3907	4056	3
BRANDON MOUNTAIN RD	ROCHESTER	4195	5346	1

-- C --

CASEY RD	CHITTENDEN	1	66	25,28
CASEY RD	CHITTENDEN	67	78	28
CHITTENDEN RD	CHITTENDEN	1	10	31
CHITTENDEN RD	CHITTENDEN	11	24	31,32
CHITTENDEN RD	CHITTENDEN	25	48	32
CHITTENDEN RD	CHITTENDEN	49	64	31,32
CHITTENDEN RD	CHITTENDEN	65	110	28,31
CHITTENDEN RD	CHITTENDEN	111	198	28
CHITTENDEN RD	CHITTENDEN	199	274	25,28
CHITTENDEN RD	PITTSFORD	1	8	31
COBBLE HILL LN	CHITTENDEN	1	56	28
CREED HILL RD	PITTSFORD	681	1070	28

-- D --

DAM RD	CHITTENDEN	1	64	25
DAM RD	CHITTENDEN	65	258	24
DUGWAY RD	CHITTENDEN	1	24	31,32
DUGWAY RD	CHITTENDEN	25	50	31

-- F --

FURNACE BROOK RD	CHITTENDEN	2800	2902	19
------------------	------------	------	------	----

-- G --

GERMAN HILL FARM RD	CHITTENDEN	1	10	20
GERMAN HILL FARM RD	CHITTENDEN	11	76	16,20
GREEN HORSE INN DR	CHITTENDEN	1	12	31

-- H --

HADLEY LN	CHITTENDEN	183	400	26,27
HOLDEN RD	CHITTENDEN	1	22	19
HOLDEN RD	CHITTENDEN	59	92	19
HOLDEN RD	CHITTENDEN	23	58	19

HOLDEN RD	CHITTENDEN	93	218	19,23,24
HOLDEN RD	CHITTENDEN	219	236	24,25
HOLDEN RD	CHITTENDEN	237	352	25
HORTON HL	CHITTENDEN	1	18	25

-- I --

ICE POND RD	CHITTENDEN	1	26	11,15
IL CAMPO RD	CHITTENDEN	1	78	31

-- K --

KNIGHTS HL	PITTSFIELD	1	934	10,14
------------	------------	---	-----	-------

-- L --

LAZY ACRES RD	CHITTENDEN	1	148	15
LEAD MINE RD	CHITTENDEN	1	36	7,11
LEAD MINE RD	CHITTENDEN	37	152	7
LEAHY RD	CHITTENDEN	1	82	24
LONG FARM RD	CHITTENDEN	1	22	20
LOWER MIDDLE RD	CHITTENDEN	1	38	19

-- M --

MAPLE LN	CHITTENDEN	1	18	25
MCKINLAY RD	CHITTENDEN	1	74	19,20
MEADOW LAKE DR	CHITTENDEN	1279	1480	31
MEADOW LAKE DR	CHITTENDEN	1543	1606	31
MEADOW LAKE DR	CHITTENDEN	1609	1620	31
MEADOW LAKE DR	PITTSFORD	1621	1720	31
MEADOW LAKE DR	RUTLAND TOWN	1531	1552	31
MIDDLE RD	CHITTENDEN	1	106	15,19
MIDDLE RD	CHITTENDEN	107	214	15
MIDDLE RD	CHITTENDEN	215	368	11,15
MIDDLE RD	CHITTENDEN	369	560	4,7,11
MOLLY BROOK TRL	CHITTENDEN	1	30	24
MOUNTAIN SPRING RD	CHITTENDEN	1	82	20
MOUNTAIN TOP	CHITTENDEN	1	74	20
BEACH RD				
MOUNTAIN TOP RD	CHITTENDEN	1	78	25
MOUNTAIN TOP RD	CHITTENDEN	79	90	24,25
MOUNTAIN TOP RD	CHITTENDEN	91	142	24
MOUNTAIN TOP RD	CHITTENDEN	143	178	20,24
MOUNTAIN TOP RD	CHITTENDEN	179	336	20
MOUNTAIN TOP RD	CHITTENDEN	337	410	17,20,21
MOUNTAIN VIEW RD	CHITTENDEN	1	28	20

-- N --

NFR 142	CHITTENDEN	1	94	3
NFR 220	CHITTENDEN	1	170	3
NFR 232	CHITTENDEN	1	66	28
NFR 35	CHITTENDEN	1	148	9,13
NFR 412	CHITTENDEN	1	50	26
NFR 413	CHITTENDEN	1	258	21,26
NFR 45	CHITTENDEN	298	738	3
NFR 45	CHITTENDEN	739	2217	3,6
NFR 45	CHITTENDEN	2218	3295	5,6
NFR 45	ROCHESTER	1	297	3
NFR 45A	CHITTENDEN	1	429	6
NFR 94	CHITTENDEN	1	8	20
NFR 97	CHITTENDEN	1	202	13,17
NFR 99	CHITTENDEN	1	50	16,20
NFR 99	CHITTENDEN	51	208	16,17
NFR 99A	CHITTENDEN	1	80	16
NICKWACKETT RD	CHITTENDEN	1	120	11,15
NIGHT PASTURE DR	CHITTENDEN	1	18	32
NUTHATCH RD	CHITTENDEN	1	22	15

-- P --

PASQUALE ST	CHITTENDEN	1	20	19
PONDVIEW RD	CHITTENDEN	1	26	28
POOHS COR	CHITTENDEN	1	11	25
POWERHOUSE RD	CHITTENDEN	1	94	28
POWERHOUSE RD	CHITTENDEN	95	146	25,28

-- R --

RIVER RD	CHITTENDEN	1	300	11,15,19
RIVER RD	CHITTENDEN	301	600	4,7,8,11,12
ROWDY ACRES	CHITTENDEN	1	12	25
ROWDY ACRES	CHITTENDEN	13	32	24,25

-- S --

SANGAMON RD	CHITTENDEN	2145	2238	28
SHORTSLEEVE PL	CHITTENDEN	1	12	28
SMITH FARM RD	CHITTENDEN	1	74	15
STONE HOLW	CHITTENDEN	1266	1926	31,33
STONE HOLW	MENDON	1	1265	31
STONEY FIELD RD	CHITTENDEN	1	18	20
STONEY HILL RD	CHITTENDEN	1	50	19
STONEY HILL RD	CHITTENDEN	53	54	19
STONEY HILL RD	CHITTENDEN	51	52	19
STONEY HILL RD	CHITTENDEN	55	78	19
SUGAR HOUSE LN	CHITTENDEN	1	28	31,32
SUNCATCHER LN	CHITTENDEN	1	20	31

-- T --

TEENIES TINY RD	CHITTENDEN	1	18	28
TOWN HWY 13	CHITTENDEN	1	162	13,14
TOWNSEND BROOK RD	CHITTENDEN	1	46	18
TOZIER HILL RD	CHITTENDEN	1	224	18
TOZIER HILL RD	PITTSFIELD	311	870	18
TRAILSIDE DR	CHITTENDEN	1	24	20,24

-- U --

UPLAND DR	CHITTENDEN	1	17	19
UPPER MICHIGAN RD	PITTSFIELD	2133	2358	14

-- W --

WEST RD	CHITTENDEN	1	6	19
WEST RD	CHITTENDEN	7	100	15,19
WEST RD	CHITTENDEN	101	194	15
WEST RD	CHITTENDEN	195	224	11,15
WEST RD	CHITTENDEN	225	370	11
WILDCAT RD	MENDON	1	382	30
WILDCAT RD	CHITTENDEN	1	100	24,26
WILDCAT RD	CHITTENDEN	101	164	26
WILDCAT RD	CHITTENDEN	165	330	26,29
WILDCAT RD	CHITTENDEN	331	384	29,30
WINDY RDG	CHITTENDEN	1	32	24

Community Low High Pages

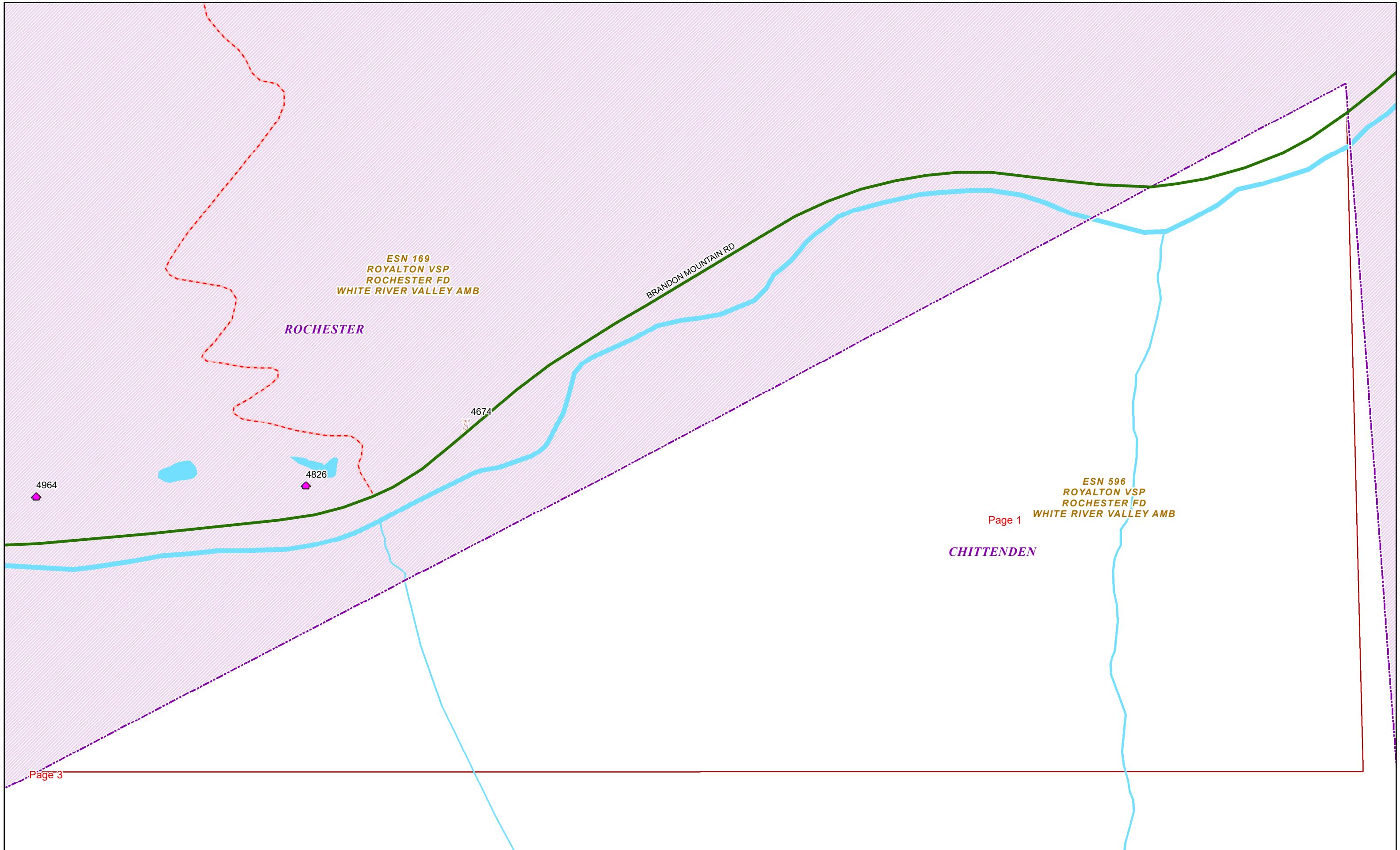

ESN 169
ROYALTON VSP
ROCHESTER FD
WHITE RIVER VALLEY AMB

ROCHESTER

BRANDON MOUNTAIN RD

4674

4964

4826

ESN 596
ROYALTON VSP
ROCHESTER FD
WHITE RIVER VALLEY AMB

Page 1

CHITTENDEN

Page 3



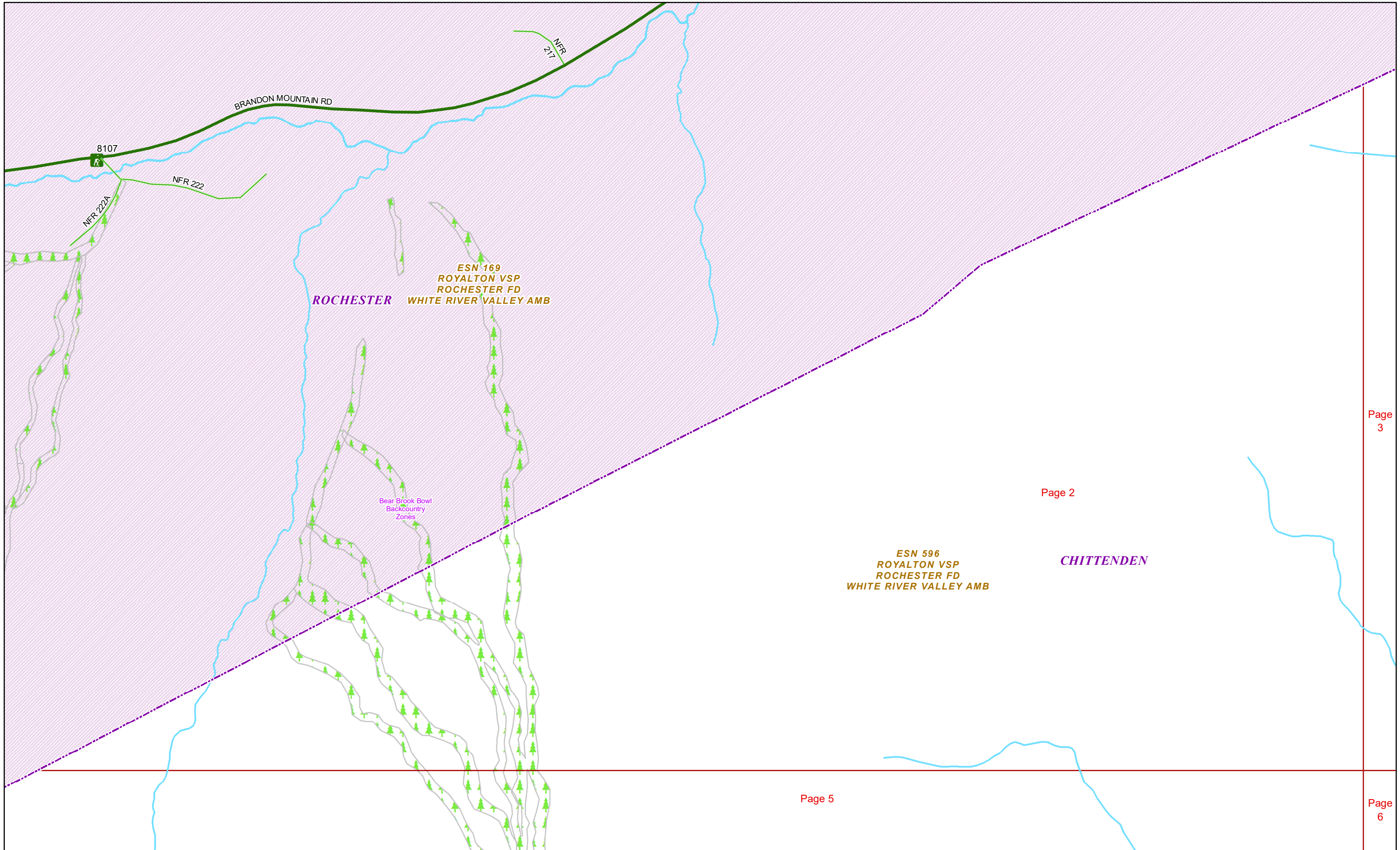

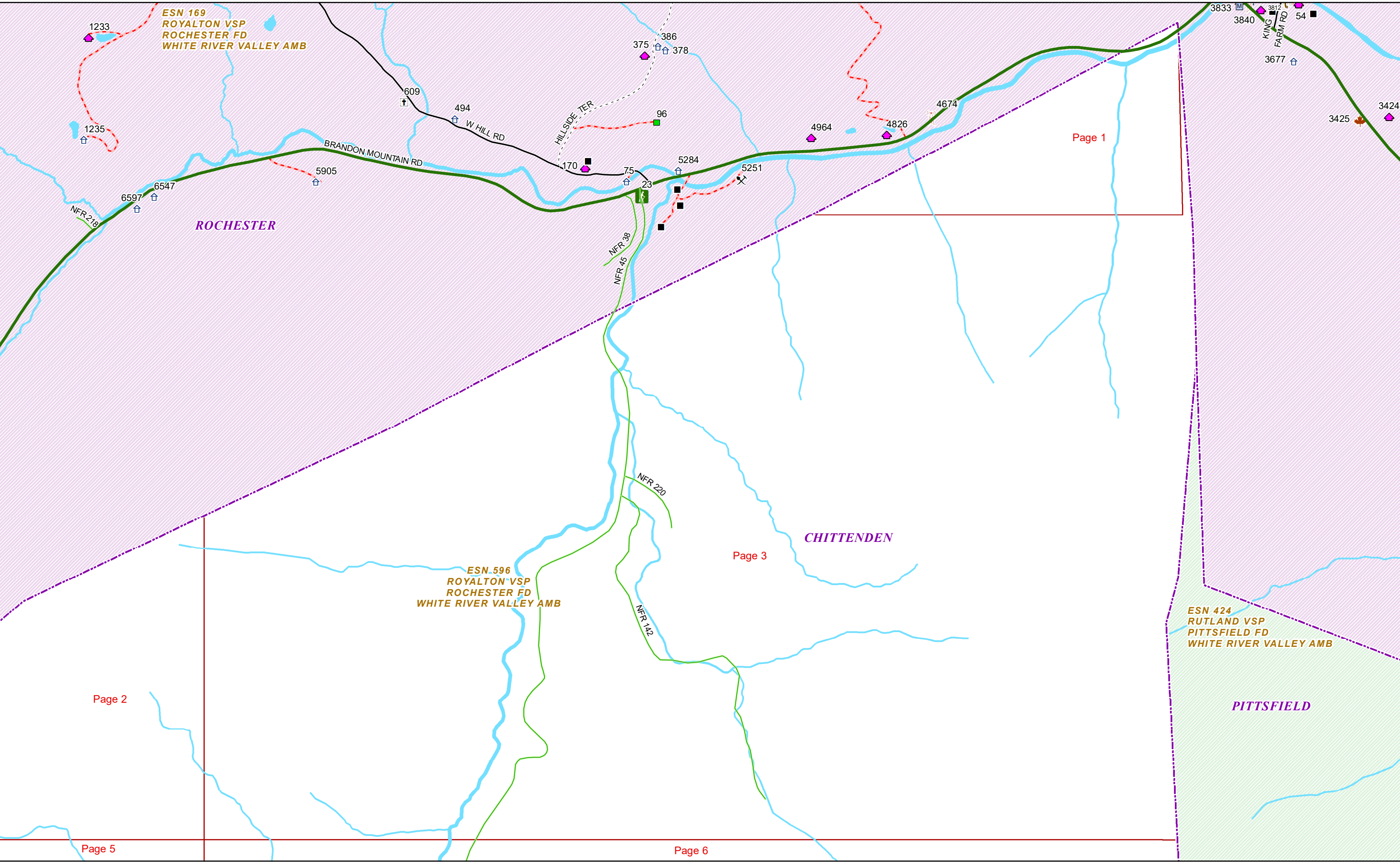

1295

S HILL RD

GOSHEN

ESN 323
NEW HAVEN VSP
BRANDON FD
BRANDON AREA RESCUE

ESN 160
RUTLAND VSP
CHITTENDEN FD
CHITTENDEN FIRST RESPONSE

CHITTENDEN

MIDDLE RD

RIVER RD

Page 4

Page 5

Page 7

Page 8



ESN 323
NEW HAVEN VSP
BRANDON FD
BRANDON AREA RESCUE

3357

ESN 169
ROYALTON VSP
ROCHESTER FD
WHITE RIVER VALLEY AMB

ROCHESTER

GOSHEN

Page 2

Page 3

Bear
Brook
Bowl Backcountry Zones

Page 5

CHITTENDEN

Page 6

ESN 596
ROYALTON VSP
ROCHESTER FD
WHITE RIVER VALLEY AMB

Page 4

ESN 160
RUTLAND VSP
CHITTENDEN FD
CHITTENDEN FIRST RESPONSE

NFR 45

Page 7

Page 8

Page 9

ESN 160
RUTLAND VSP
CHITTENDEN FD
CHITTENDEN FIRST RESPONSE



ESN 424
RUTLAND VSP
PITTSFIELD FD
WHITE RIVER VALLEY AMB

NFR 72
72
2214

NFR 45

ESN 596
ROYALTON VSP
ROCHESTER FD
WHITE RIVER VALLEY AMB

CHITTENDEN

ESN 160
RUTLAND VSP
CHITTENDEN FD
CHITTENDEN FIRST RESPONSE



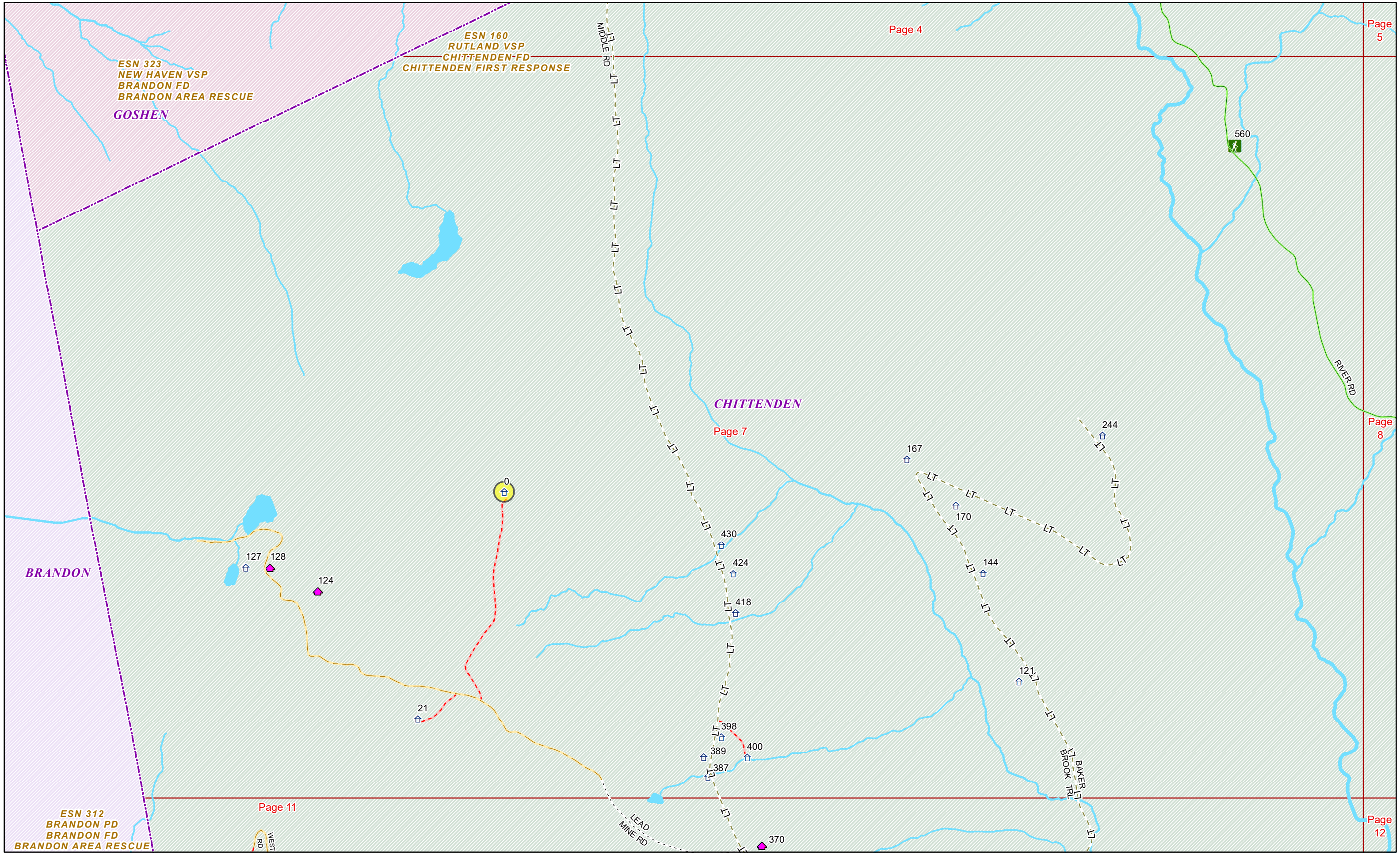

CHITTENDEN

ESN 596
ROYALTON VSP
ROCHESTER FD
WHITE RIVER VALLEY AMB

ESN 160
RUTLAND VSP
CHITTENDEN FD
CHITTENDEN FIRST RESPONSE

RIVER RD



ESN 596
ROYALTON VSP
ROCHESTER FD
WHITE RIVER VALLEY AMB

ESN 424
RUTLAND VSP
PITTSFIELD FD
WHITE RIVER VALLEY AMB

PITTSFIELD

ESN 160
RUTLAND VSP
CHITTENDEN FD
CHITTENDEN FIRST RESPONSE

CHITTENDEN

NFR
35



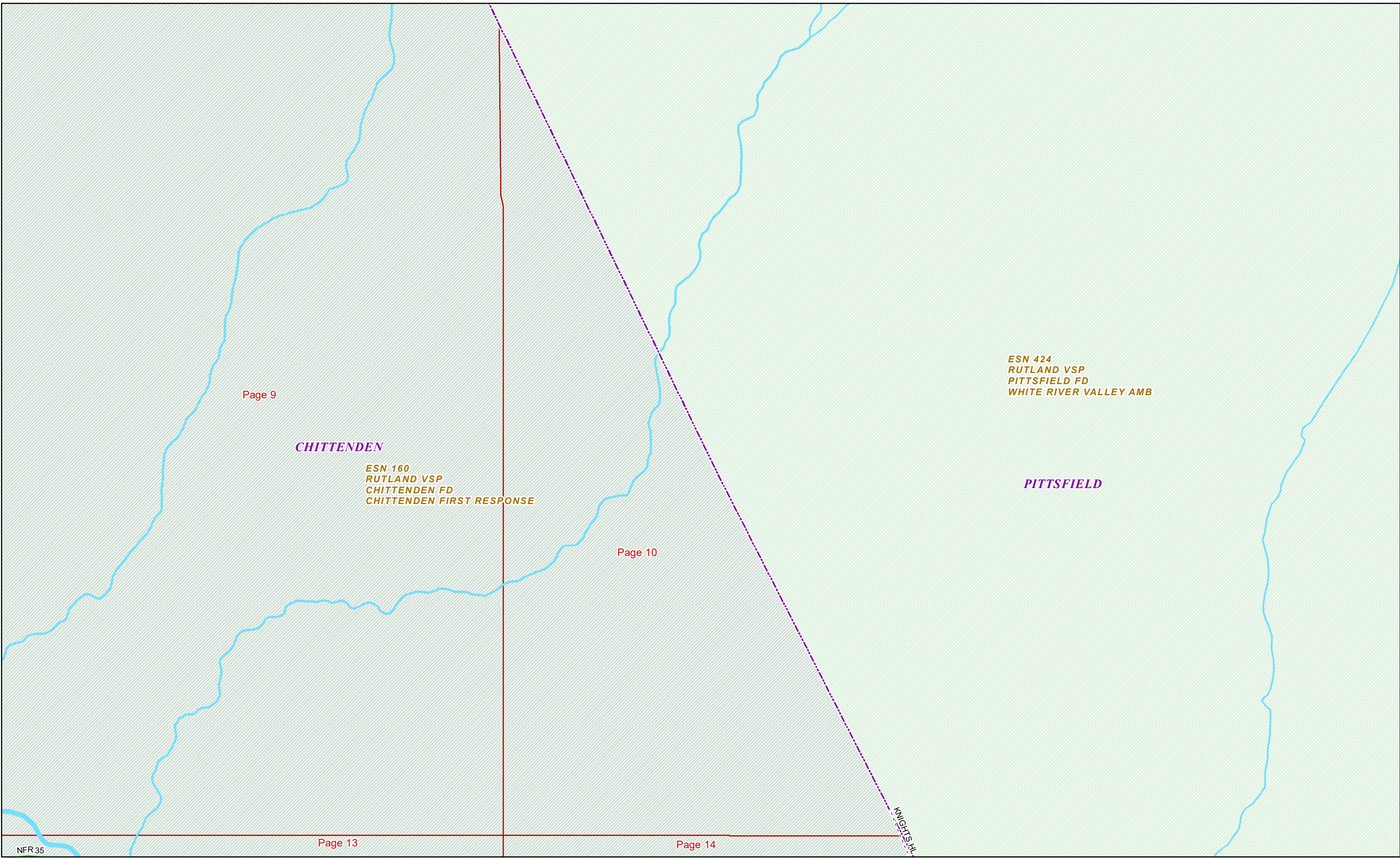

Page 9

CHITTENDEN

ESN 160
RUTLAND VSP
CHITTENDEN FD
CHITTENDEN FIRST RESPONSE

Page 10

ESN 424
RUTLAND VSP
PITTSFIELD FD
WHITE RIVER VALLEY AMB

PITTSFIELD

NFR 35

Page 13

Page 14

KNIGHTS HL



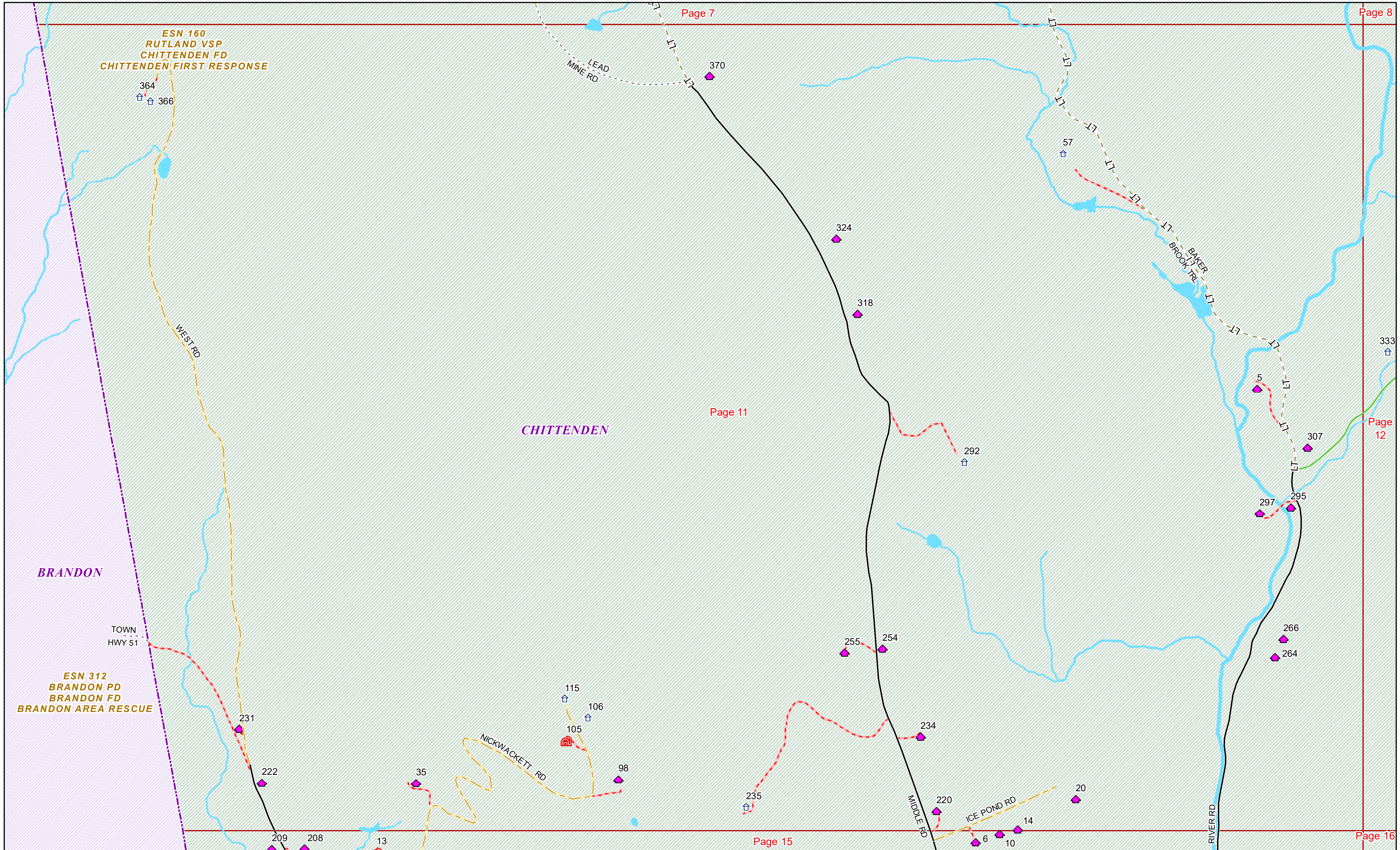

BRANDON

CHITTENDEN

ESN 160
RUTLAND VSP
CHITTENDEN FD
CHITTENDEN FIRST RESPONSE

ESN 312
BRANDON PD
BRANDON FD
BRANDON AREA RESCUE

TOWN
HWY 51



ESN 160
RUTLAND VSP
CHITTENDEN FD
CHITTENDEN FIRST RESPONSE

ANER RD

333

330

CHITTENDEN



ESN 160
RUTLAND VSP
CHITTENDEN FD
CHITTENDEN FIRST RESPONSE

NFR 35

TOWN HWY 13

CHITTENDEN

NFR 97

201



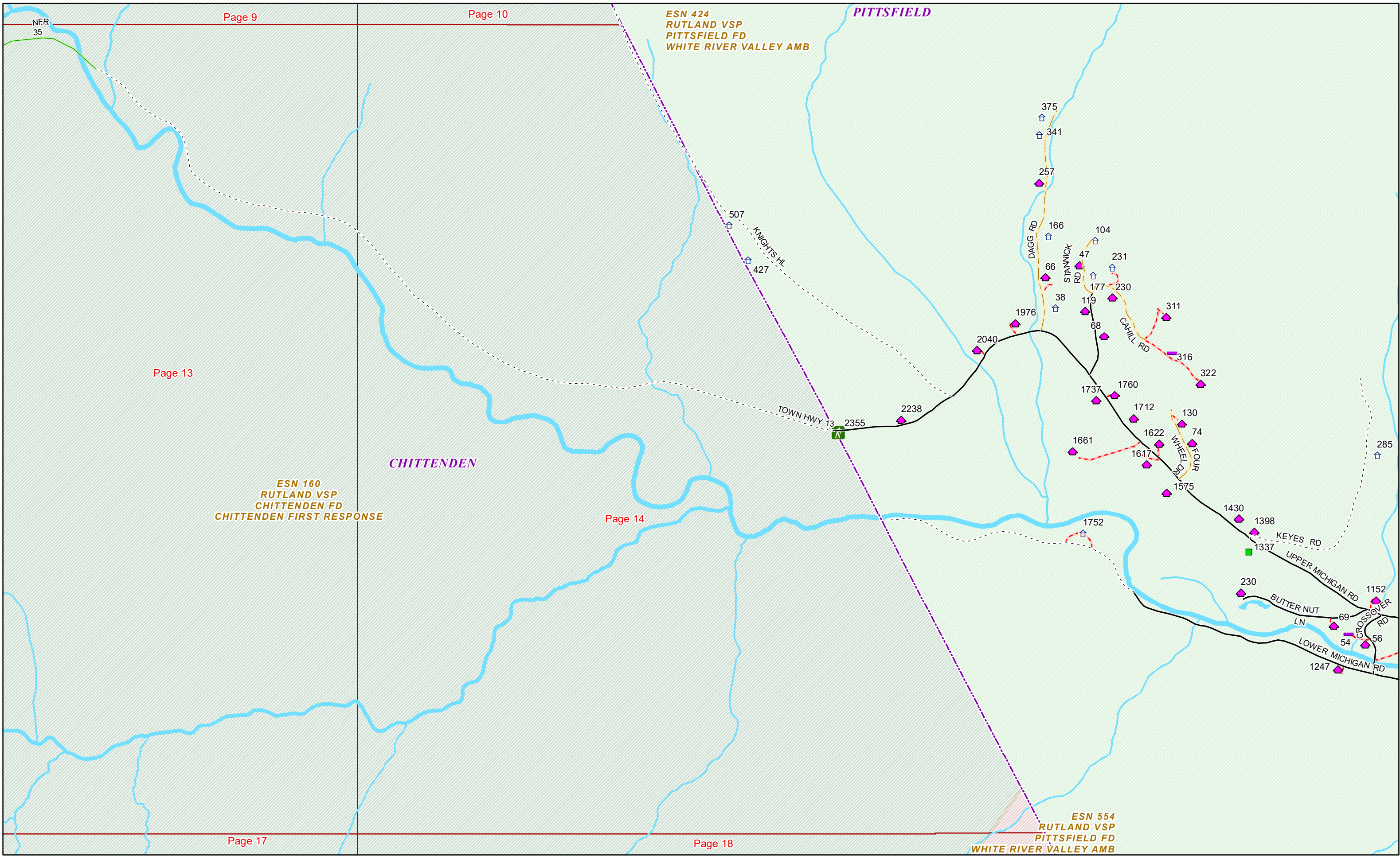

ESN-160
RUTLAND VSP
CHITTENDEN FD
CHITTENDEN FIRST RESPONSE

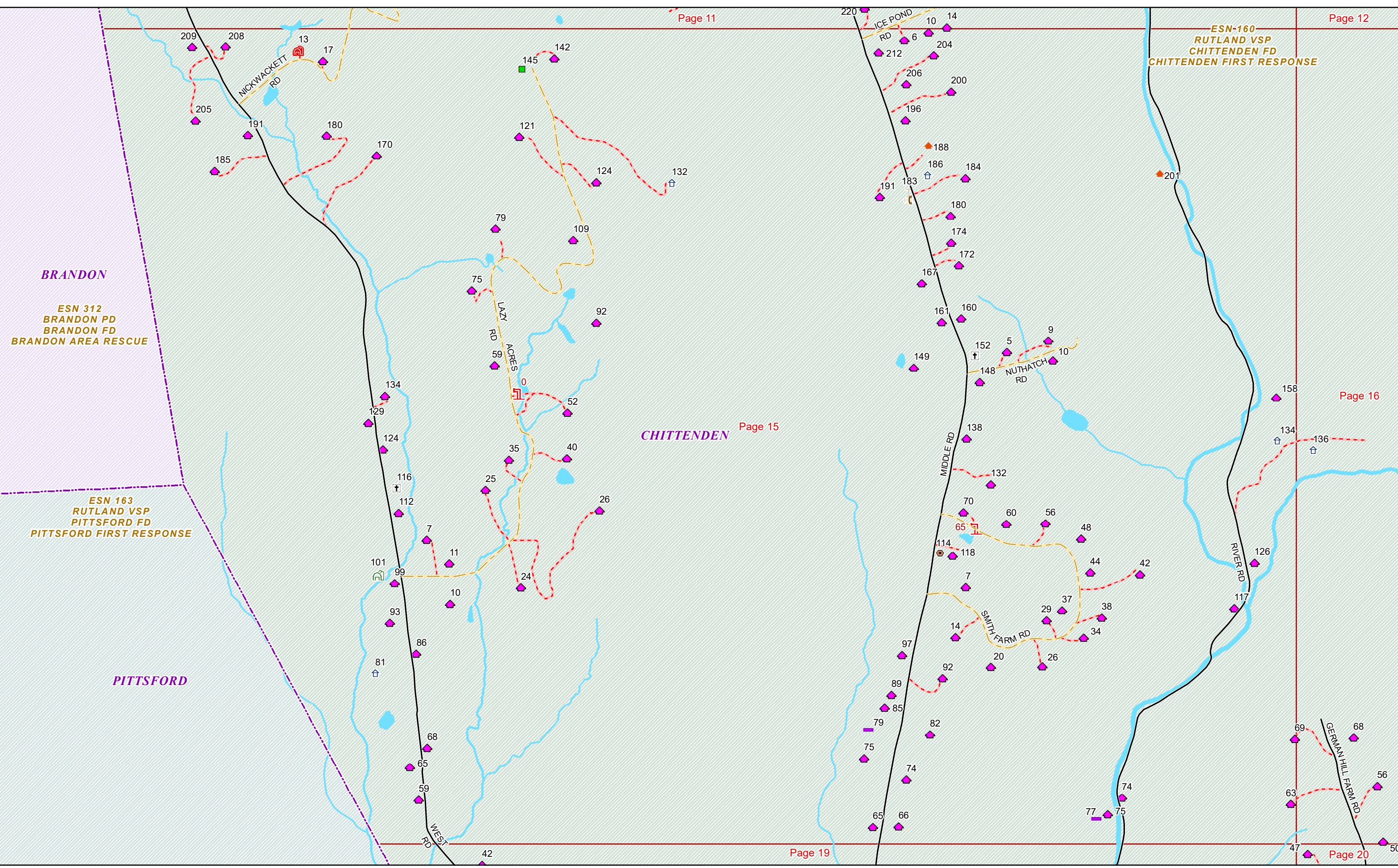

BRANDON

ESN 312
BRANDON PD
BRANDON FD
BRANDON AREA RESCUE

CHITTENDEN

PITTSFORD

ESN 163
RUTLAND VSP
PITTSFORD FD
PITTSFORD FIRST RESPONSE



ESN 160
RUTLAND VSP
CHITTENDEN FD
CHITTENDEN FIRST RESPONSE

158

134

Page 15

136

Page 16

CHITTENDEN

Page 17

77

69

68

63

56

47

50

Page 19

Page 20

Page 21

GERMAN HILL FARM RD

NFR 99A

NFR 99

75



ESN 160
RUTLAND VSP
CHITTENDEN FD
CHITTENDEN FIRST RESPONSE

Beaver
Meadows

CHITTENDEN

NFR 99

NFR 201

North
Pond

ET MOUNTAIN
TOP RD



ESN 160
RUTLAND VSP
CHITTENDEN FD
CHITTENDEN FIRST RESPONSE

PITTSFIELD

ESN 424
RUTLAND VSP
PITTSFIELD FD
WHITE RIVER VALLEY AMB

CHITTENDEN

ESN 554
RUTLAND VSP
PITTSFIELD FD
WHITE RIVER VALLEY AMB

1094

991

TOWNSEND BROOK RD

TOZIER HILL RD

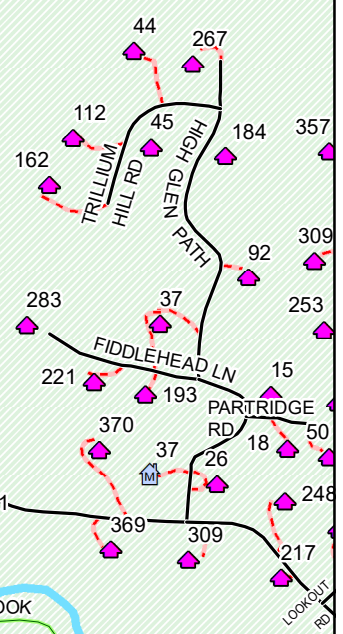

ESN 160
RUTLAND-VSP
CHITTENDEN FD
CHITTENDEN FIRST RESPONSE

Page 15

Page 16

ESN 163
RUTLAND VSP
PITTSFORD FD
PITTSFORD FIRST RESPONSE

PITTSFORD

Page 19

CHITTENDEN

Page 20

Page 23

Page 24



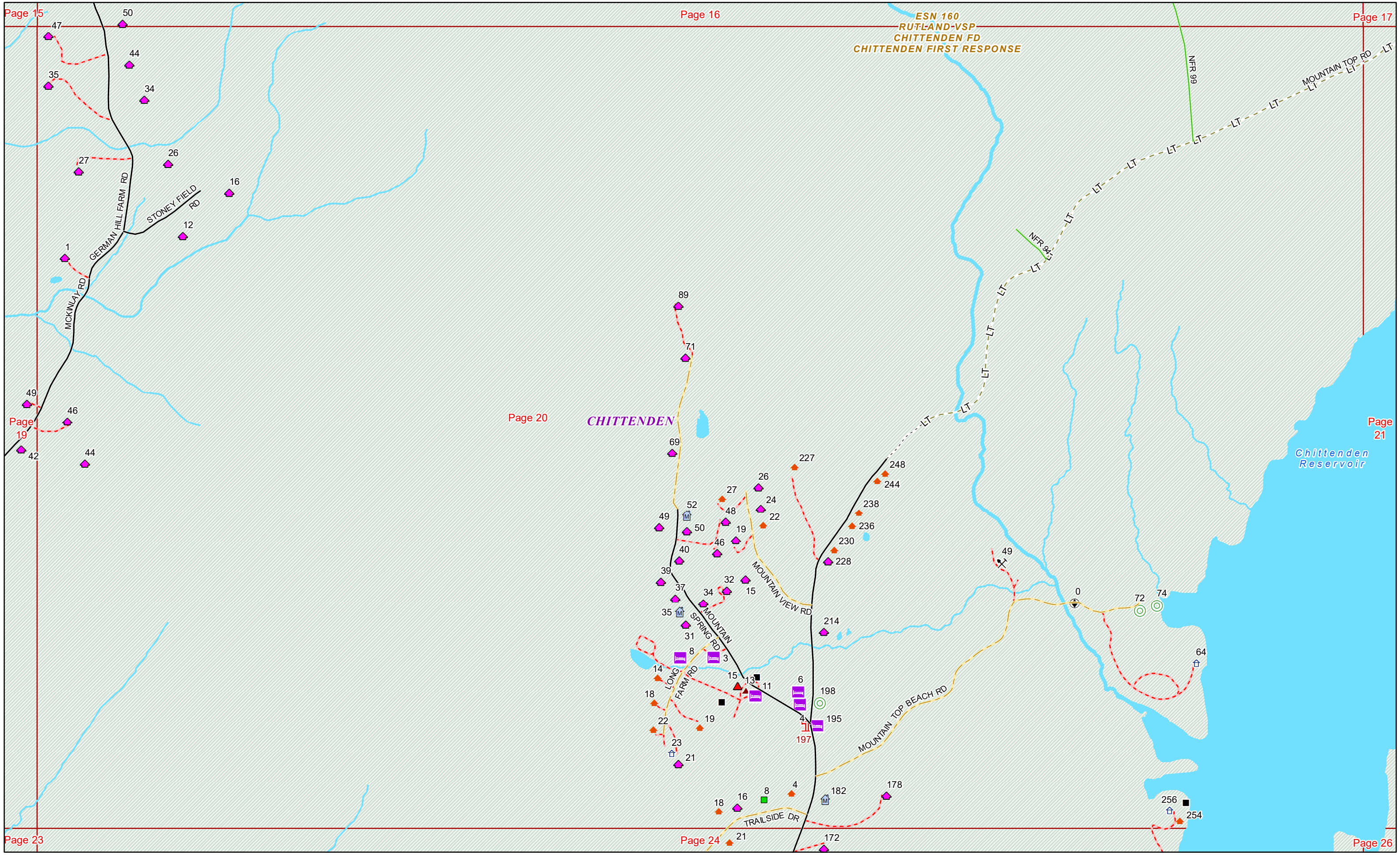

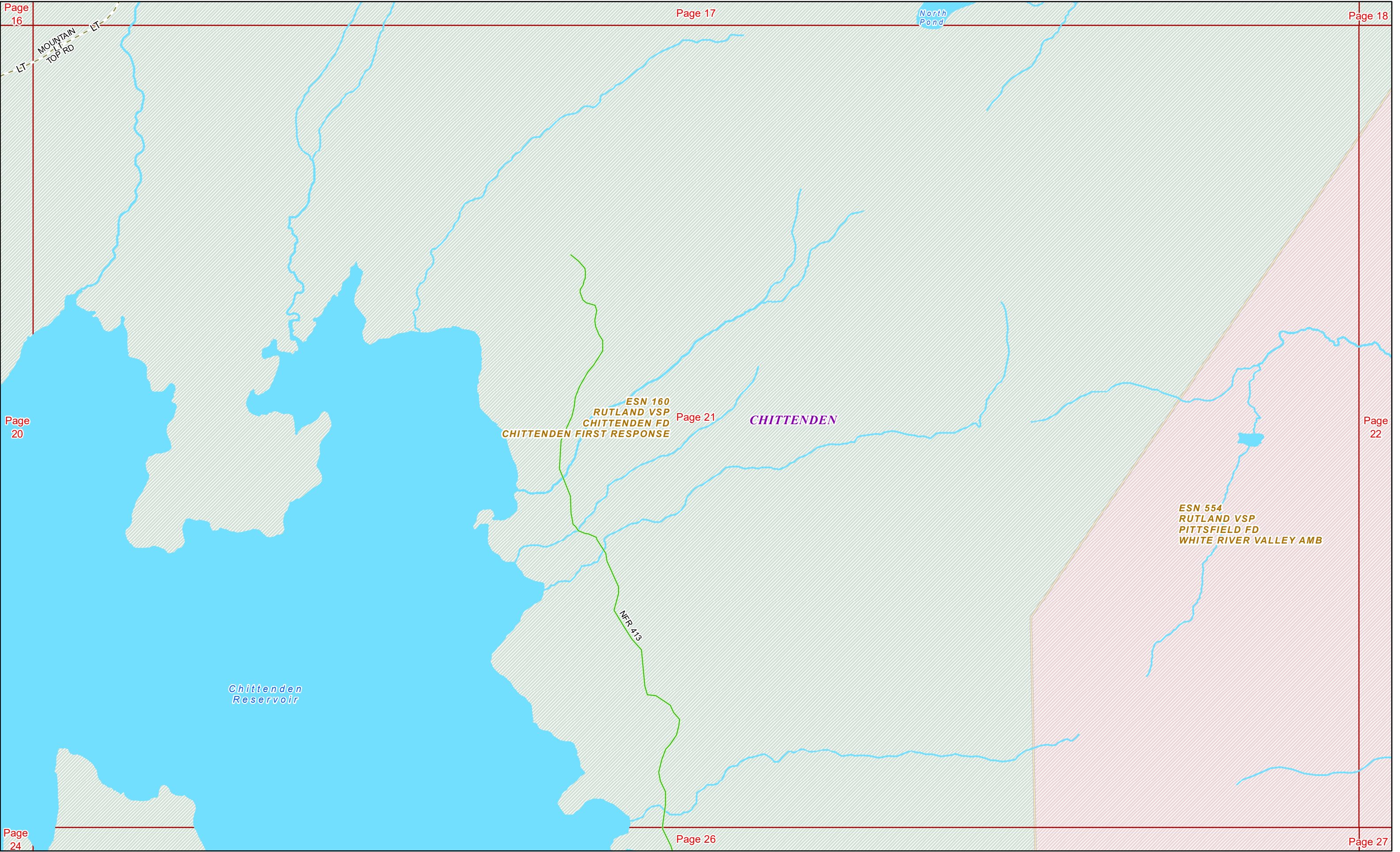

ESN 160
RUTLAND VSP
CHITTENDEN FD
CHITTENDEN FIRST RESPONSE

ESN 424
RUTLAND VSP
PITTSFIELD FD
WHITE RIVER VALLEY AMB

PITTSFIELD

CHITTENDEN

ESN 554
RUTLAND VSP
PITTSFIELD FD
WHITE RIVER VALLEY AMB



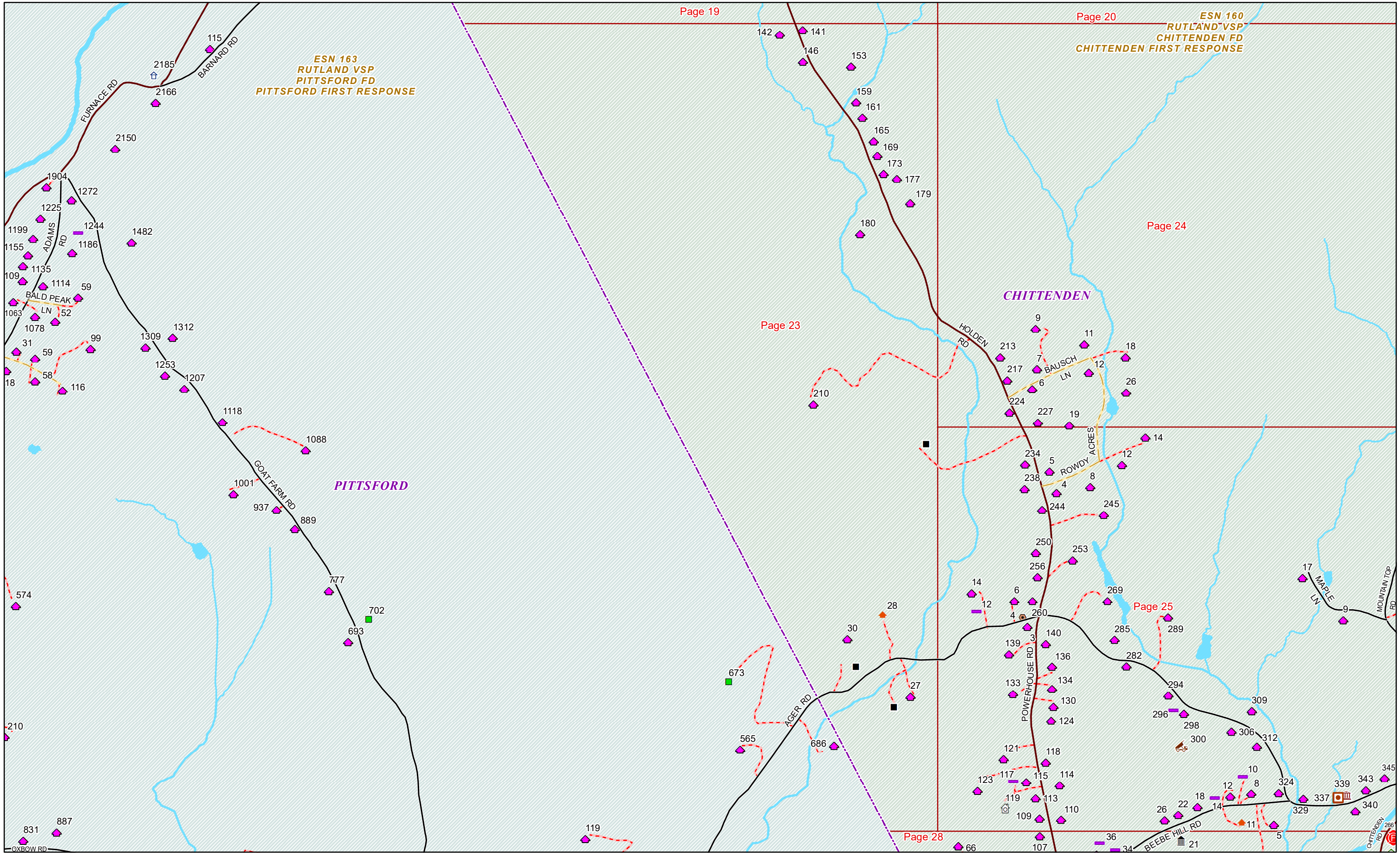

ESN 163
RUTLAND VSP
PITTSFORD FD
PITTSFORD FIRST RESPONSE

ESN 160
RUTLAND VSP
CHITTENDEN FD
CHITTENDEN FIRST RESPONSE

PITTSFORD

CHITTENDEN



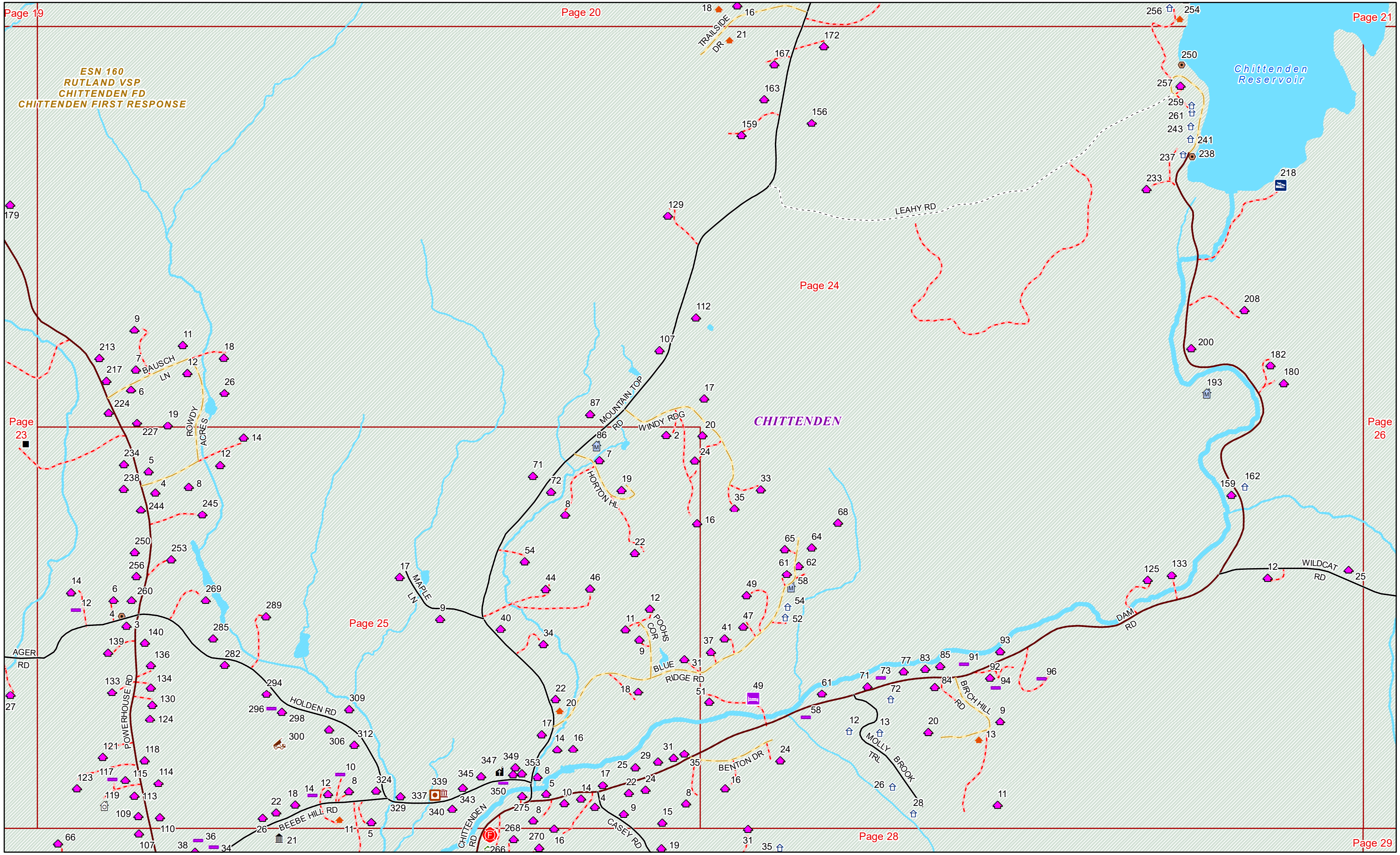

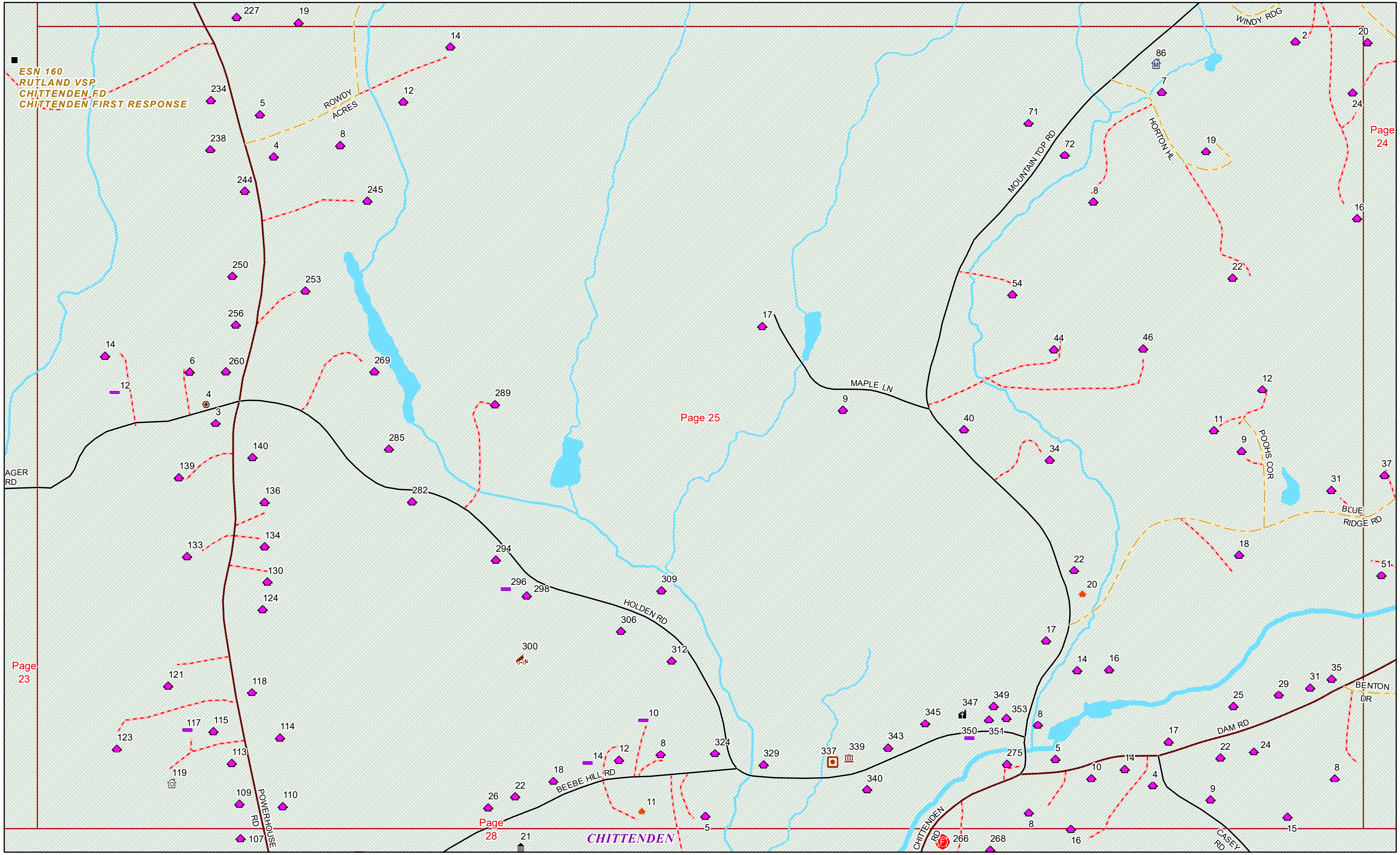

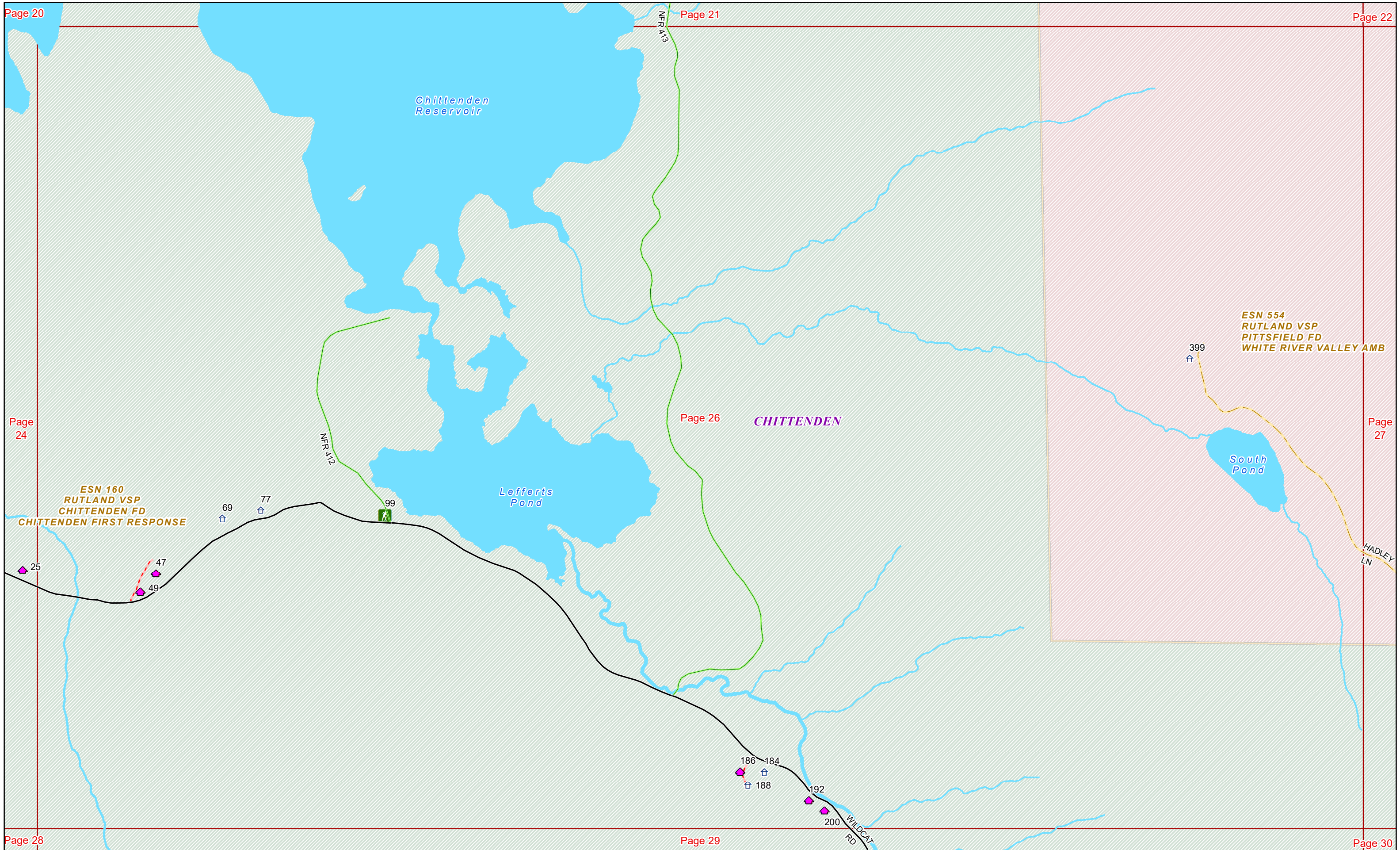

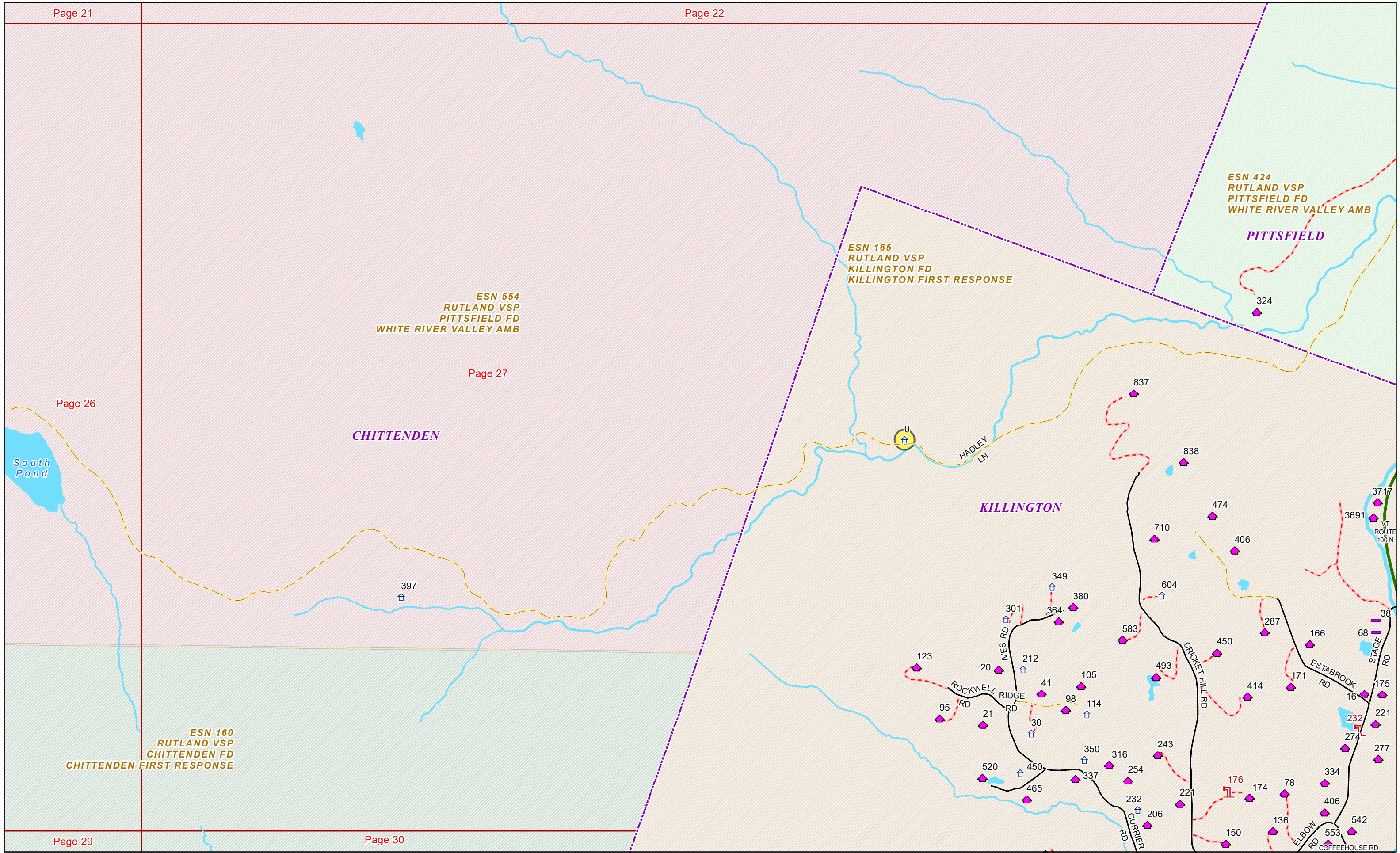

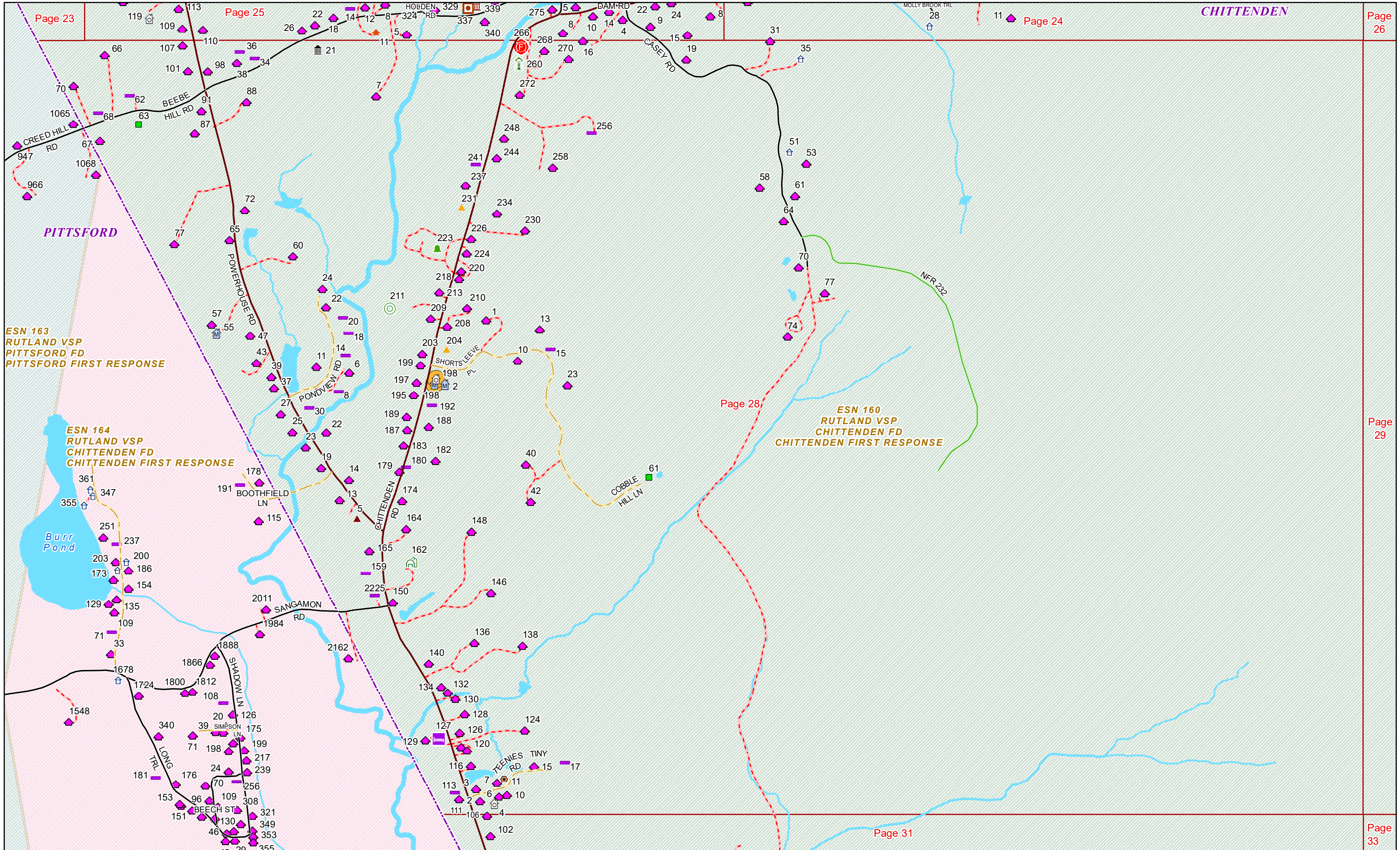

ESN 160
RUTLAND-VSP
CHITTENDEN FD
CHITTENDEN FIRST RESPONSE

CHITTENDEN

ESN 357
RUTLAND VSP
RUTLAND CITY FD
REGIONAL AMB

MENDON

WILDCAT RD

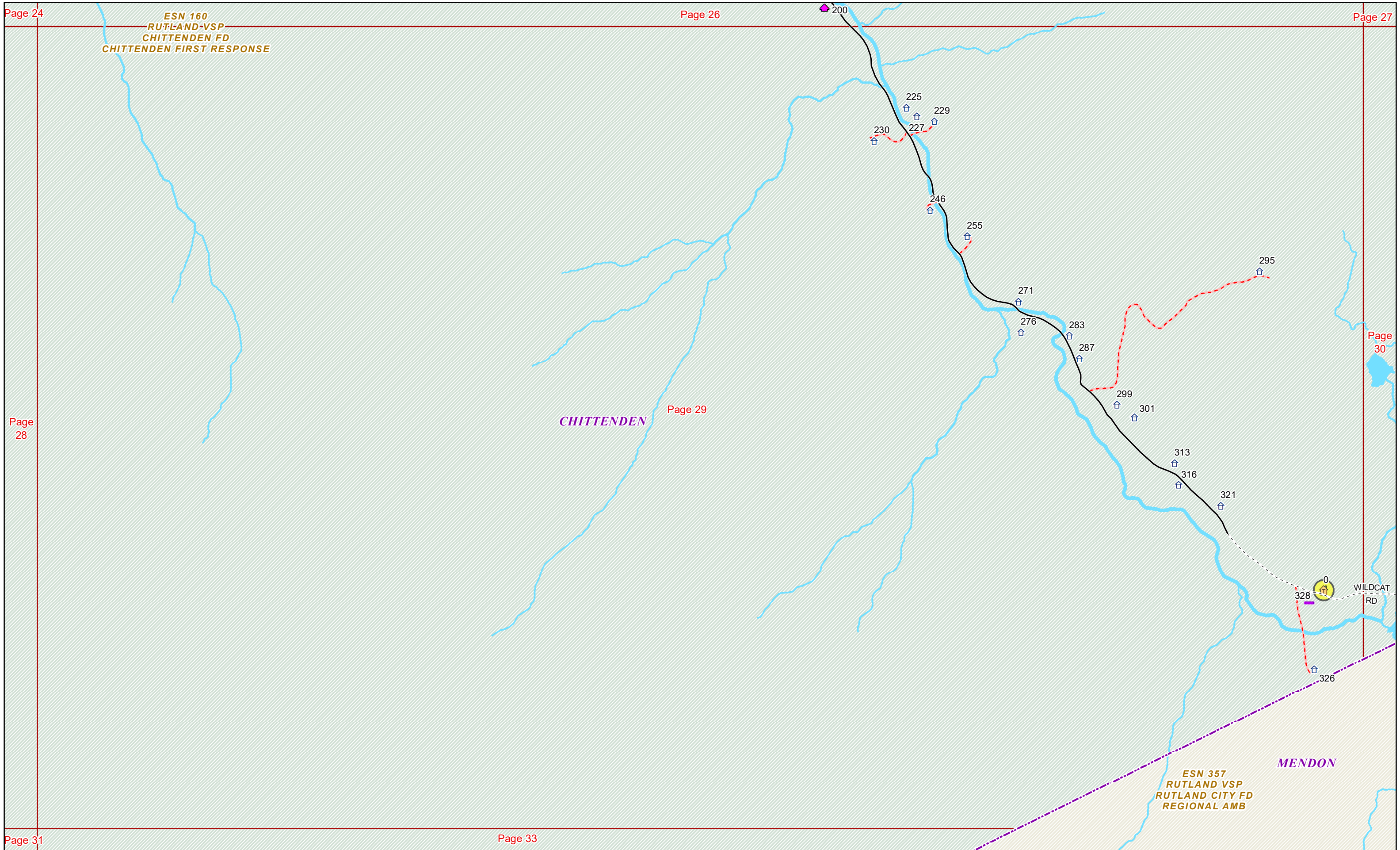

ESN 160
RUTLAND-VSP
CHITTENDEN FD
CHITTENDEN FIRST RESPONSE

Page 26

Page 27

CHITTENDEN

KILLINGTON

ESN 165
RUTLAND VSP
KILLINGTON FD
KILLINGTON FIRST RESPONSE

Page 30

Page 29

ESN 501
RUTLAND VSP
KILLINGTON FD
REGIONAL AMB

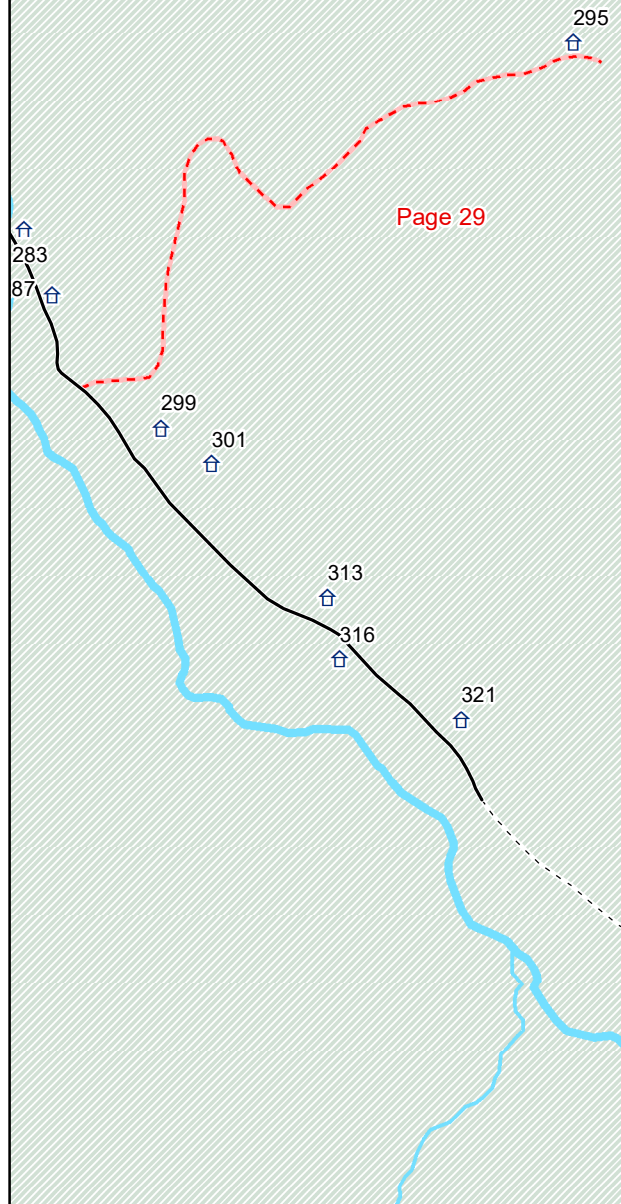

OLD TURNPIKE RD

ELBOW RD

WILDCAT RD

MENDON

ESN 357
RUTLAND VSP
RUTLAND CITY FD
REGIONAL AMB



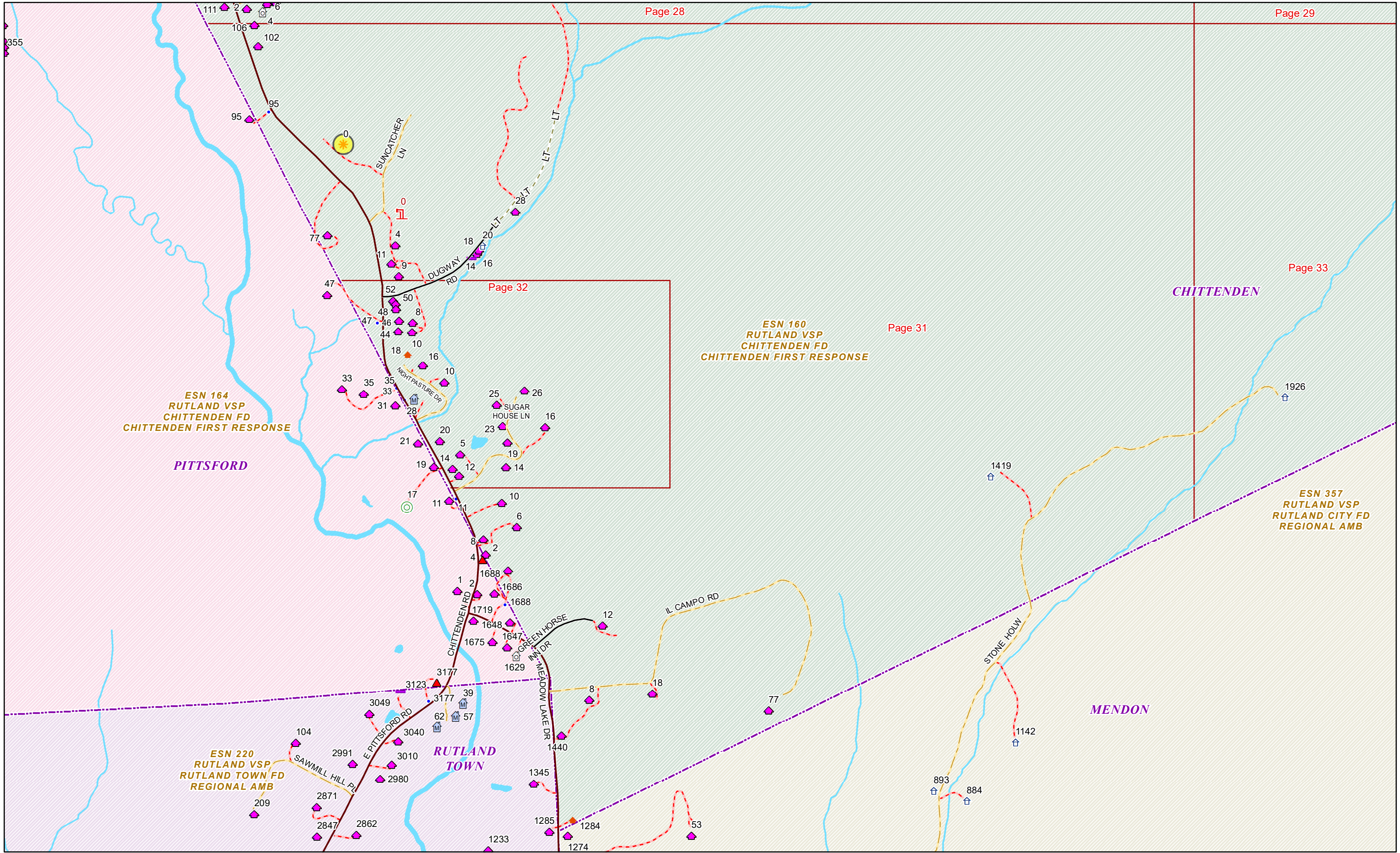

ESN 164
RUTLAND VSP
CHITTENDEN FD
CHITTENDEN FIRST RESPONSE

PITTSFORD

ESN 160
RUTLAND VSP
CHITTENDEN FD
CHITTENDEN FIRST RESPONSE

CHITTENDEN

ESN 357
RUTLAND VSP
RUTLAND CITY FD
REGIONAL AMB

MENDON

ESN 220
RUTLAND VSP
RUTLAND TOWN FD
REGIONAL AMB

RUTLAND TOWN



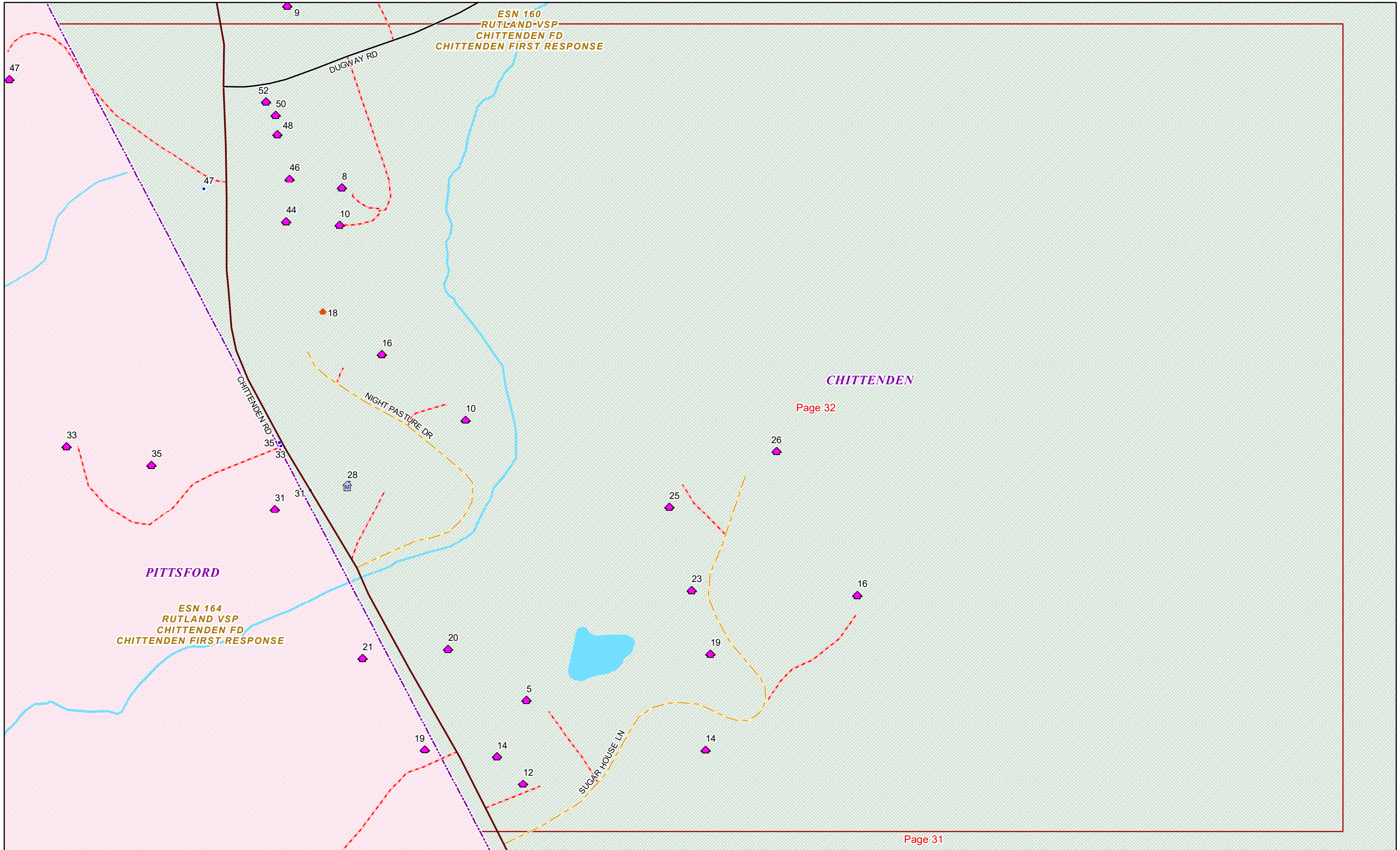

Page 32

Page 31



CHITTENDEN

*ESN 160
RUTLAND VSP
CHITTENDEN FD
CHITTENDEN FIRST RESPONSE*

STONE HOLW

1926

*ESN 357
RUTLAND VSP
RUTLAND CITY FD
REGIONAL AMB*

MENDON

