

VERMONT E9-1-1 MapBook

Ira

E9-1-1 MapBook with GIS Data

Use constraints: The 9-1-1 related data layers (Esites, Landmarks, Roads, Driveways, Footprints, Atlas Sheets, ESZ, etc.) were developed and designed for Enhanced 9-1-1 purposes only. The user should understand that the nature of the Enhanced 9-1-1 data layers means they are never complete. **Each municipal government is responsible for maintenance of the E9-1-1 database.** Other data (non-E9-1-1 related) used in the Vermont E9-1-1 MapBook is acquired from the Vermont Center for Geographic Information (VCGI) (vcgi.vermont.gov) and local Regional Planning Commissions.

Disclaimer:
This Vermont E9-1-1 MapBook and GIS data is for general reference only. Data layers that appear on the map may or may not be accurate, current or otherwise reliable. The E9-1-1 Board and the State of Vermont make no representations of any kind, including but not limited to the warranties of merchantability or fitness for a particular use, not are any such warranties to be implied with respect to the GIS data and MapBook.

For Questions/Updates:
Contact VT Enhanced 9-1-1 Board:
Phone: 802-828-4911
Email: e911.info@vermont.gov
Website: e911.vermont.gov

7/7/2023



	Community	Low	High	Pages
-- B --				
BLUE STAR DR	IRA	1	13082	
-- C --				
CASTLETON RD	WEST RUTLAND	1	12262	
CROSS RD	IRA	1	994 7	
CROSS RD	IRA	995	10965,7	
CROSS RD	IRA	10972	2015	
-- D --				
DAYS RD	IRA	1	162 7	
DEWEY AVE	WEST RUTLAND	939	11045	
DUDLEY RD	MIDDLETOWN SPRINGS	338	485 8	
-- F --				
FISH HILL RD	IRA	1	275 7	
-- G --				
GOODRICH RD	IRA	1	906 8	
GRANDVIEW DR	IRA	1	56 5	
GRANDVIEW DR	WEST RUTLAND	57	136 5	
GREEN ACRES LN	IRA	1	106 7,8	
-- I --				
IRA BIRDSEYE RD	IRA	1	806 2	
IRA BIRDSEYE RD	IRA	807	16402,3	
IRA BIRDSEYE RD	IRA	16412	7523	
-- K --				
KAHLE RD	IRA	1	114 7	
-- M --				

	Community	Low	High	Pages
MIDDLETOWN HILL RD	IRA	1	17306	
-- N --				
NORTH ST	MIDDLETOWN SPRINGS	537	714 6	
-- P --				
PERRY LN	IRA	1	304 7	
PYKA RD	IRA	1	446 7	
-- S --				
SCOTTS RD	IRA	1	347 7	
SUNRISE PL	IRA	1	268 5	
-- T --				
TOPPIN RD	IRA	1	510 8	
TOWN HWY 10	IRA	1	61 7	
-- U --				
US ROUTE 4 E	IRA	1	11922	
US ROUTE 4 W	CASTLETON	1	24702	
US ROUTE 4 W	IRA	424354	262	
-- V --				
VT ROUTE 133	CLARENDON	1	884 7	
VT ROUTE 133	IRA	1	18567	
VT ROUTE 133	IRA	18572	6647,8	
VT ROUTE 133	IRA	26652	7688	
VT ROUTE 133	IRA	27694	8068,9	
VT ROUTE 133 MORGAN RD	TINMOUTH	31	220 9	
VT ROUTE 4A E	CASTLETON	23452	9212	
-- W --				
WEAVER HILL RD	IRA	1	299 7	
WEBSTER RD	IRA	1	188 7,8	

	Community	Low	High	Pages
WEST RD	IRA	1	767 7	
WEST RD	IRA	768	20966,7	
WEST RD	IRA	20972	2017	
WEST RD	IRA	22023	6575,7	
WEST RD	IRA	36583	7425	

CASTLETON

ESN 382
LAW : CASTLETON PD
FIRE : CASTLETON FD
EMS : CASTLETON FIRST RESPONSE
EMS2 : NONE LISTED

ESN 221
LAW : RUTLAND VSP
FIRE : IRA FD
EMS : REGIONAL AMB
EMS2 : IRA EMS

Page 1

IRA

ESN 348
LAW : RUTLAND VSP
FIRE : WEST RUTLAND FD
EMS : REGIONAL AMB
EMS2 : NONE LISTED

WEST RUTLAND

HANG GLIDING RD
RAMP RD

1730
1732

1710

151

Page 2

US ROUTE 4 W



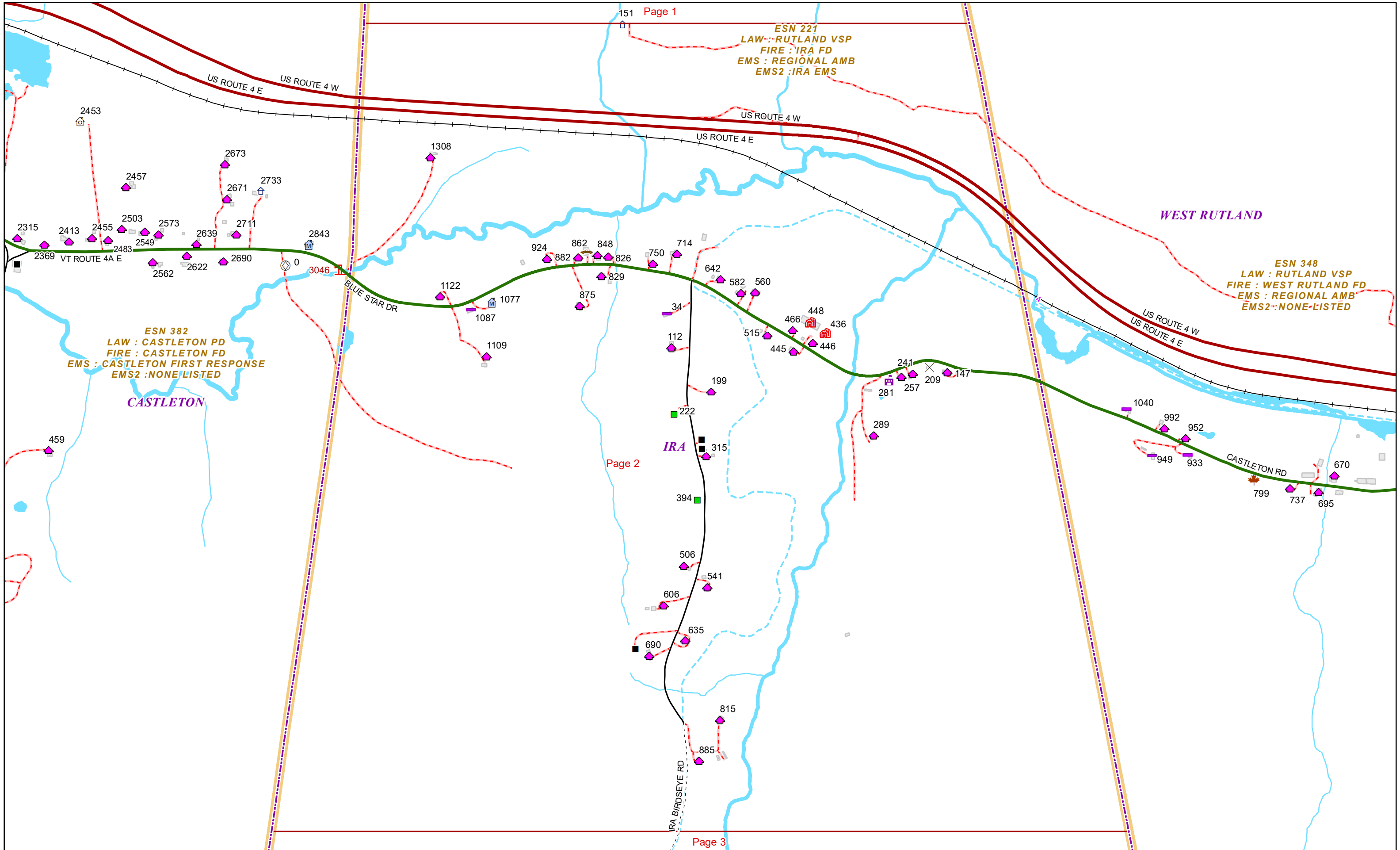

Page 1

Page 2

Page 3



ESN 382
LAW : CASTLETON PD
FIRE : CASTLETON FD
EMS : CASTLETON FIRST RESPONSE
EMS2 : NONE LISTED

CASTLETON

ESN 348
LAW : RUTLAND VSP
FIRE : WEST RUTLAND FD
EMS : REGIONAL AMB
EMS2 : NONE LISTED

WEST RUTLAND

ESN 221
LAW : RUTLAND VSP
FIRE : IRA FD
EMS : REGIONAL AMB
EMS2 : IRA EMS

IRA Page 3

ESN 304
LAW : RUTLAND VSP
FIRE : POULTNEY HOSE CO 1
EMS : POULTNEY RESCUE SQUAD
EMS2 : NONE LISTED

POULTNEY

BIRDSEYE RD

133 IRA BIRDSEYE RD

CLARK HILL RD



ESN 348
LAW : RUTLAND VSP
FIRE : WEST RUTLAND FD
EMS : REGIONAL AMB
EMS2 : NONE LISTED

ESN 304
LAW : RUTLAND VSP
FIRE : POULTNEY HOSE CO 1
EMS : POULTNEY RESCUE SQUAD
EMS2 : NONE LISTED

ESN 221
LAW : RUTLAND VSP
FIRE : IRA FD
EMS : REGIONAL AMB
EMS2 : IRA EMS

IRA

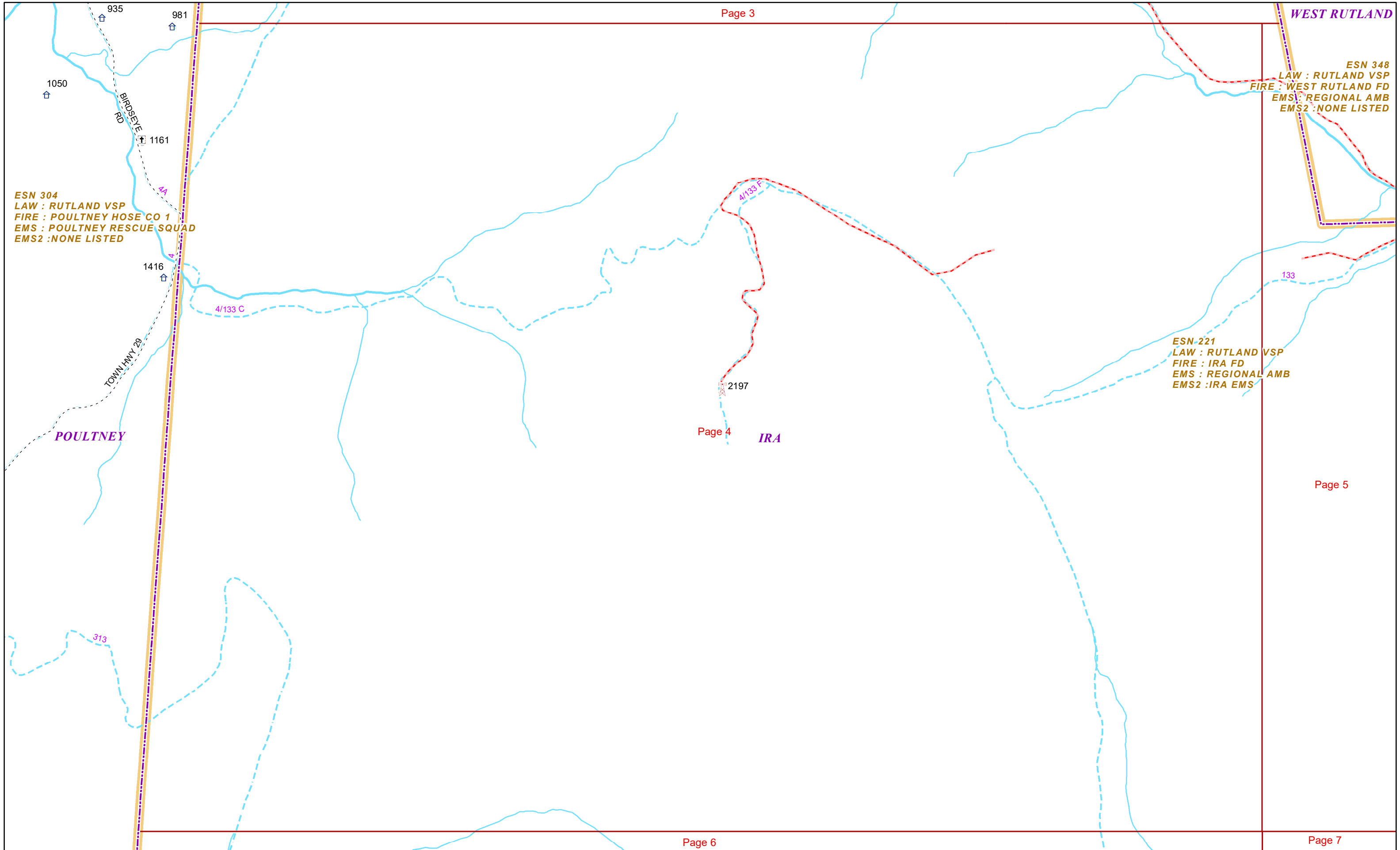

WEST RUTLAND

ESN 348
LAW : RUTLAND VSP
FIRE : WEST RUTLAND FD
EMS : REGIONAL AMB
EMS2 : NONE LISTED

ESN 221
LAW : RUTLAND VSP
FIRE : IRA FD
EMS : REGIONAL AMB
EMS2 : IRA EMS

IRA Page 5

CLARENDON

ESN 222
LAW : RUTLAND VSP
FIRE : CLARENDON FD
EMS : REGIONAL AMB
EMS2 : NONE LISTED

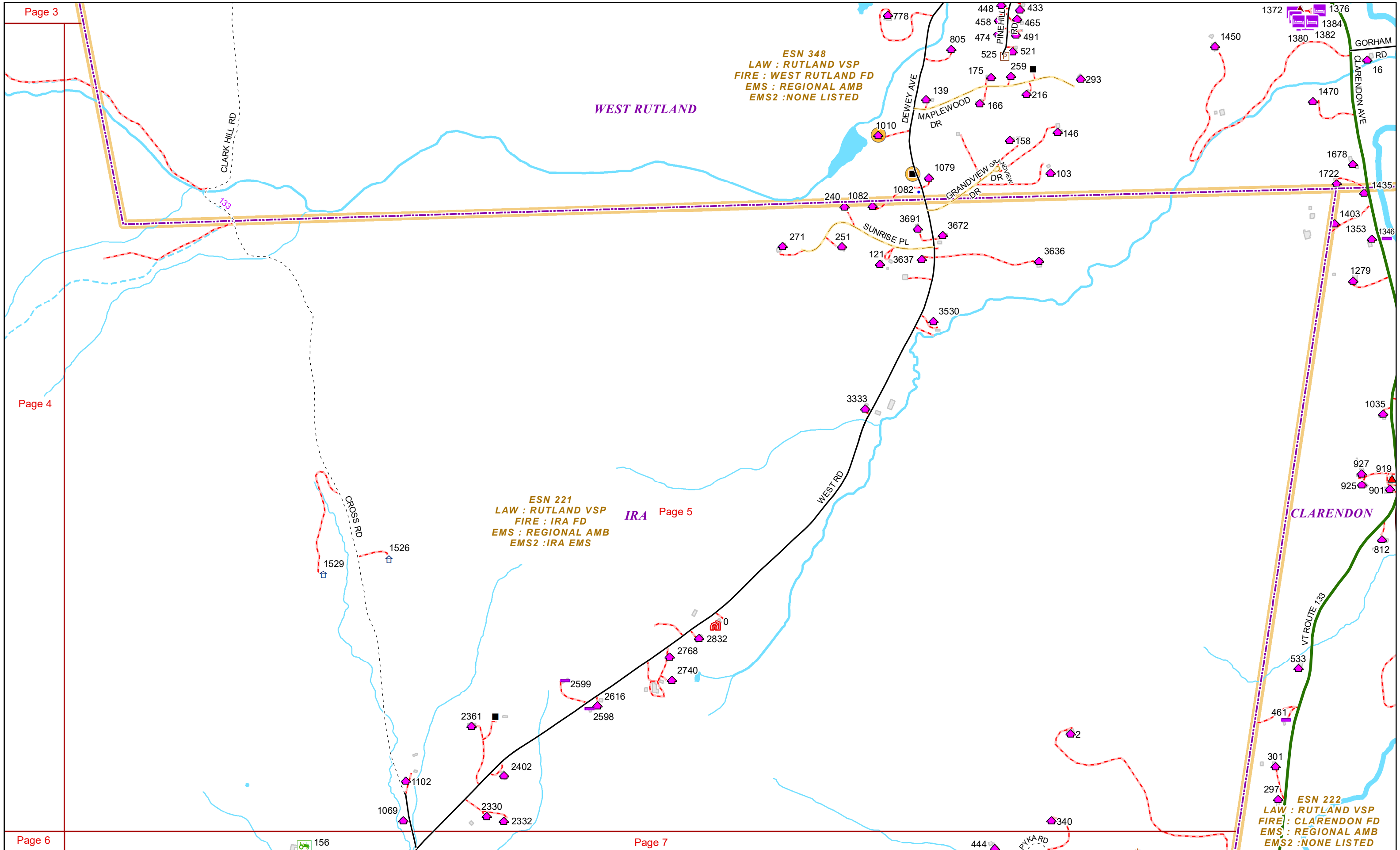

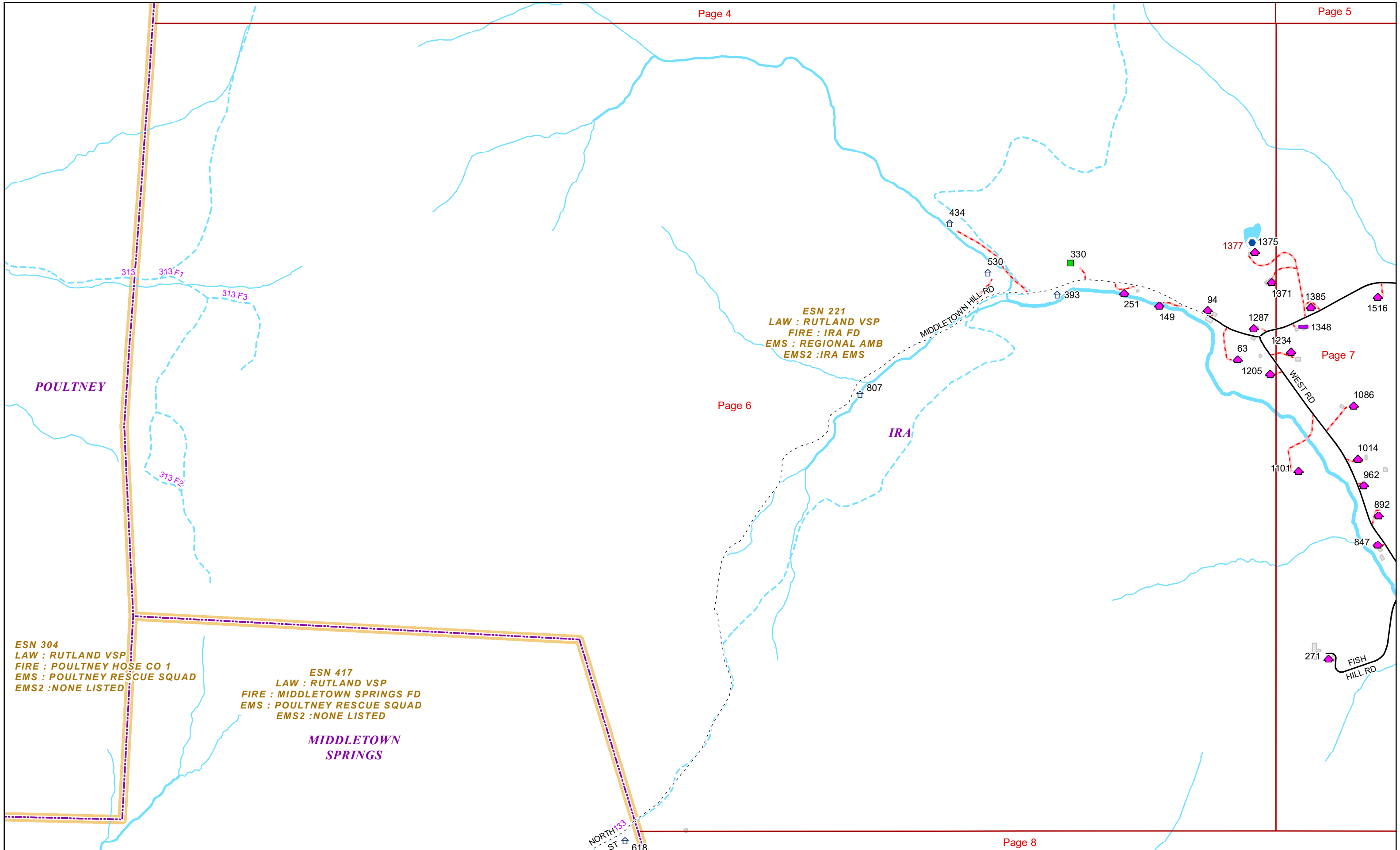

ESN 221
LAW : RUTLAND VSP
FIRE : IRA FD
EMS : REGIONAL AMB
EMS2 : IRA EMS

IRA

ESN 222
LAW : RUTLAND VSP
FIRE : CLARENDON FD
EMS : REGIONAL AMB
EMS2 : NONE LISTED

CLARENDON



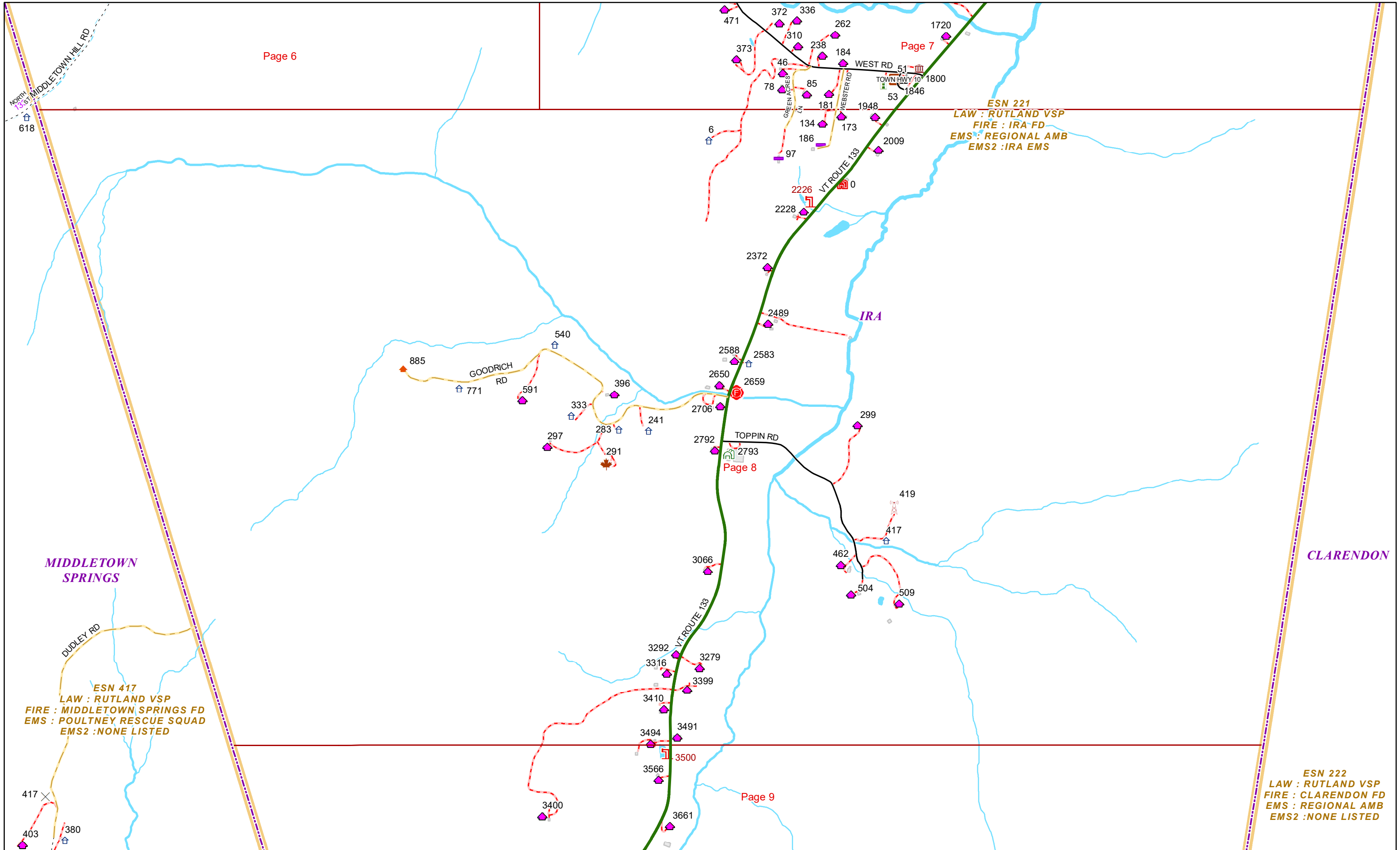

ESN 221
 LAW : RUTLAND VSP
 FIRE : IRA FD
 EMS : REGIONAL AMB
 EMS2 : IRA EMS

ESN 417
 LAW : RUTLAND VSP
 FIRE : MIDDLETOWN SPRINGS FD
 EMS : POULTNEY RESCUE SQUAD
 EMS2 : NONE LISTED

ESN 222
 LAW : RUTLAND VSP
 FIRE : CLARENDON FD
 EMS : REGIONAL AMB
 EMS2 : NONE LISTED



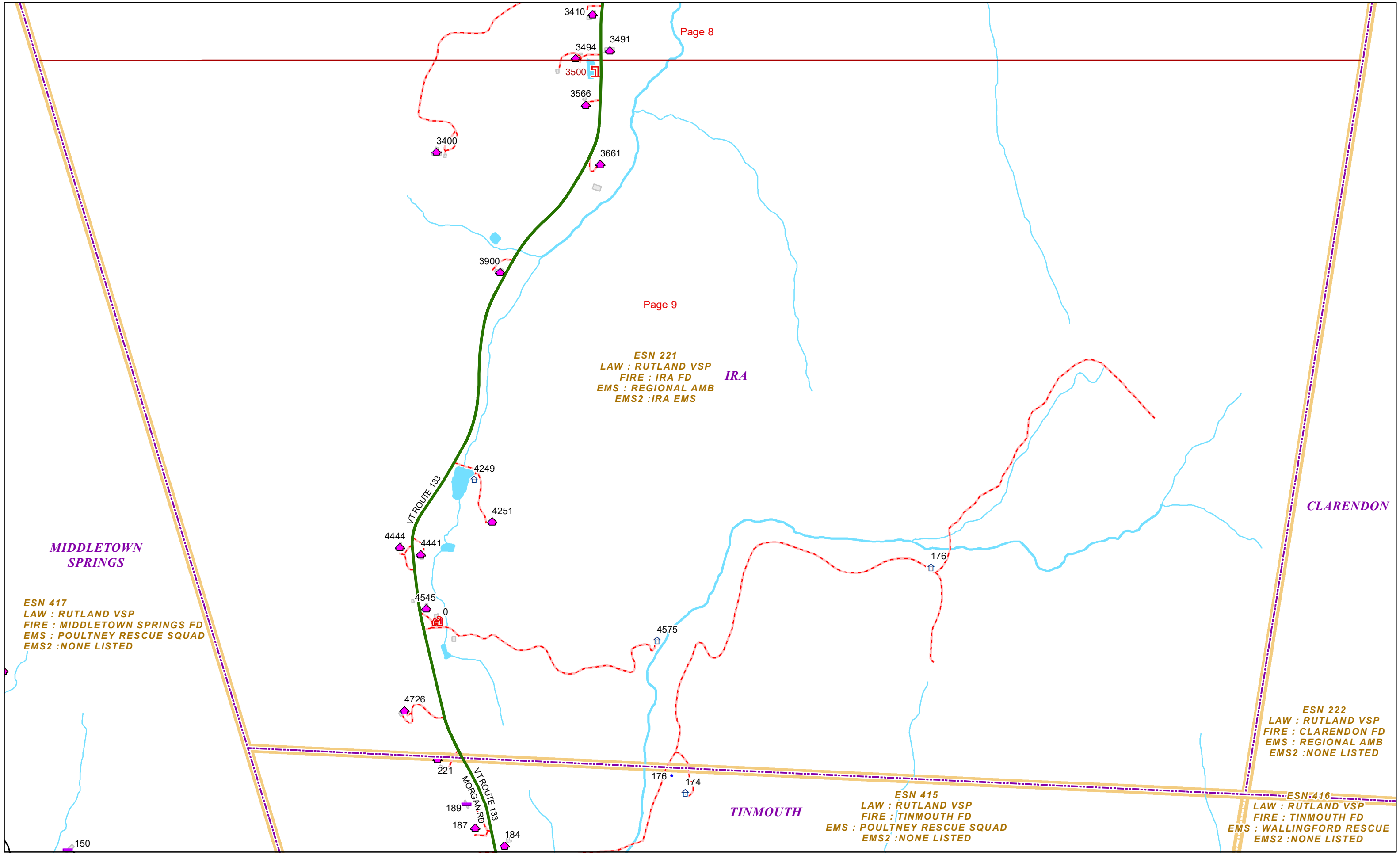

Page 8

Page 9

ESN 221
LAW : RUTLAND VSP
FIRE : IRA FD
EMS : REGIONAL AMB
EMS2 :IRA EMS
IRA

**MIDDLETOWN
SPRINGS**

ESN 417
LAW : RUTLAND VSP
FIRE : MIDDLETOWN SPRINGS FD
EMS : POULTNEY RESCUE SQUAD
EMS2 :NONE LISTED

CLARENDON

ESN 222
LAW : RUTLAND VSP
FIRE : CLARENDON FD
EMS : REGIONAL AMB
EMS2 :NONE LISTED

TINMOUTH

ESN 415
LAW : RUTLAND VSP
FIRE : TINMOUTH FD
EMS : POULTNEY RESCUE SQUAD
EMS2 :NONE LISTED

ESN:416
LAW : RUTLAND VSP
FIRE : TINMOUTH FD
EMS : WALLINGFORD RESCUE
EMS2 :NONE LISTED

