

# VERMONT E9-1-1 MapBook

## Peru

### E9-1-1 MapBook with GIS Data

Use constraints: The 9-1-1 related data layers (Esites, Landmarks, Roads, Driveways, Footprints, Atlas Sheets, ESZ, etc.) were developed and designed for Enhanced 9-1-1 purposes only. The user should understand that the nature of the Enhanced 9-1-1 data layers means they are never complete. **Each municipal government is responsible for maintenance of the E9-1-1 database.** Other data (non-E9-1-1 related) used in the Vermont E9-1-1 MapBook is acquired from the Vermont Center for Geographic Information (VCGI) ([vcgi.vermont.gov](http://vcgi.vermont.gov)) and local Regional Planning Commissions.

**Disclaimer:**  
This Vermont E9-1-1 MapBook and GIS data is for general reference only. Data layers that appear on the map may or may not be accurate, current or otherwise reliable. The E9-1-1 Board and the State of Vermont make no representations of any kind, including but not limited to the warranties of merchantability or fitness for a particular use, not are any such warranties to be implied with respect to the GIS data and MapBook.

**For Questions/Updates:**  
Contact VT Enhanced 9-1-1 Board:  
Phone: 802-828-4911  
Email: [e911.info@vermont.gov](mailto:e911.info@vermont.gov)  
Website: [e911.vermont.gov](http://e911.vermont.gov)

**7/6/2023**



**Named Roads**

**-- A --**

	Community	Low	High	Pages
ADAMS LN	PERU	1	204	6
ALDRICH RD	PERU	1	276	5,6
ANDERSON RD	PERU	1	105	05
ANDERSON RD	PERU	105	119	05,6

**-- B --**

BATCHELDERS BARN RD	PERU	1	170	5,6
BEECHNUT DR	PERU	1	302	6
BEECHWOOD LN	PERU	1	220	6,8
BEECHWOOD LN	PERU	221	464	6
BIRCH HILL FARM RD	PERU	1	235	8
BIRCHES RUN	PERU	1	76	9,10
BIRCHES WAY	PERU	1	102	9,10
BLACKBERRY LN	PERU	1	74	9,10
BOOTLEGGERS ALY	PERU	1	63	9
BRADFORD RD	PERU	1	173	7,12
BRADFORD RD	PERU	174	334	7
BREZNICK RD	PERU	1	97	5
BROMLEY FARM RD	PERU	1	450	7,12
BROMLEY LODGE RD	PERU	1	581	4,9,11
BURNT MEADOW RD	PERU	1	385	6,8

**-- C --**

CATLIN RD	PERU	1	292	5
CEDAR LN	PERU	1	342	6,8
CLOVER HILL RD	PERU	1	68	9,10
CLOVER LN	PERU	1	94	9,10
CLOVER POND RD	PERU	1	68	9,10
CLOVERS WAY	PERU	1	52	9,10

**-- D --**

DANBY MOUNT TABOR RD	PERU	1	204	02,3
DOC FARNUM RD	PERU	1	264	5
DOC FARNUM RD	PERU	265	561	5

**-- E --**

ETHAN ALLEN TRL	PERU	1	118	11
ETHAN ALLEN TRL	PERU	262	345	9,10
ETHAN ALLEN TRL	PERU	400	511	9,10
ETHAN ALLEN TRL	PERU	119	261	9,10,11
ETHAN ALLEN TRL	PERU	346	399	9,10
ETHAN ALLEN TRL	PERU	512	778	9,10
ETHAN ALLEN TRL	PERU	779	900	9,10,11
ETHAN ALLEN TRL	PERU	901	1142	11

**-- F --**

FARM RD	PERU	1	92	9,10
FOREST MOUNTAIN RD	PERU	1	813	8
FROG XING	PERU	1	144	8

**-- G --**

GLEN RD	PERU	1	140	8
GLEN RD	PERU	479	700	8
GLEN RD	PERU	141	478	8

**-- H --**

HALSTEAD LN	PERU	1	544	6,12
HALSTEAD LN N	PERU	1236	1345	8
HAPGOOD POND RD	PERU	1	356	6,7
HAPGOOD POND RD	PERU	867	944	6
HAPGOOD POND RD	PERU	2293	3246	6
HAPGOOD POND RD	PERU	357	866	6
HAPGOOD POND RD	PERU	945	984	6
HAPGOOD POND RD	PERU	985	2292	6
HEMLOCK LN	PERU	1	246	6
HIDE AND SEEK RD	PERU	1	347	8
HIGH RIDGE RD	PERU	1	118	11
HILL DR	PERU	1	126	8
HUBBLE RD	PERU	1	279	4,9

**-- L --**

LITTLE MICHIGAN RD	PERU	69	360	3
--------------------	------	----	-----	---

LITTLE MICHIGAN RD	PERU	361	1580	2,3
LOVERS LN	PERU	1	530	8
LOVERS LN	PERU	531	862	6,8
LOVERS LN	PERU	863	1016	6

**-- M --**

MAD TOM NOTCH RD	PERU	1	948	5
MAD TOM NOTCH RD	PERU	949	2633	4,5
MAD TOM NOTCH RD	PERU	2634	4356	1,4
MAIN ST	PERU	1	254	7
MAIN ST	PERU	255	598	7
MINUTE MAN LN	PERU	231	382	9,10
MINUTE MAN LN	PERU	1	122	11
MINUTE MAN LN	PERU	123	230	9,10,11
MINUTE MAN WAY	PERU	1	100	11
MOFFIT RD	PERU	1	684	5
MOONSHINE LN	PERU	1	557	5
MOSS BROOK RD	PERU	1	272	6
MOSS BROOK RD	PERU	273	1086	5,6
MOUNTAIN RIDGE RD	PERU	1	177	8

**-- N --**

NFH	PERU	0	867	64
NICHOLS RD	PERU	111	144	5
NORTH RD	PERU	1	52	6
NORTH RD	PERU	53	423	5,6
NORTH RD	PERU	424	1111	5
NORTH RD	PERU	1345	1498	5
NORTH RD	PERU	1499	3982	3,4,5
NORTH RD	PERU	3399	4120	2
NORTH RD	PERU	1112	1344	5

**-- O --**

OLD MANCHESTER RD	PERU	207	847	4,9,12
OLD MANCHESTER RD	PERU	1	206	9
OLD MANCHESTER RD	PERU	848	1766	12

**-- P --**

	Community	Low	High	Pages
PIERCE RD	PERU	1	362	7
PIERCE RD	PERU	363	424	7
PIERCE RD	PERU	425	12916	7
PRIEST LN	PERU	1	574	5
<b>-- R --</b>				
RED MAPLE RD	PERU	1	130	5
RIDGES RUN	PERU	1	136	9,10
RIDGES WAY	PERU	1	200	9,10
ROCK BOTTOM LN	PERU	1	146	412
RUSSEL RD	PERU	1	223	9
RUSSET HILL RD	PERU	70	186	2
<b>-- S --</b>				
SAP BUCKET CIR	PERU	1	334	9,10,11
SAVAGE RD	PERU	1	564	5
SEESAWS RUN E	PERU	1	165	9
SEESAWS RUN W	PERU	1	61	9
SERVICE RD	PERU	1	240	4,9
SOUTH RD	PERU	1	110	7
SOUTH RD	PERU	583	2248	12
SOUTH RD	PERU	111	582	7,12
SOUTH RD	WINHALL	39	112	12
SPRUCE LN	PERU	1	306	6
STONE PLACE RD	PERU	1	562	5
STYLES LN	PERU	1	106	5
SUGAR BROOK RD	PERU	1	164	9,10,11
SUGAR HL	PERU	1	135	6
SUGAR HL	PERU	136	312	6
<b>-- T --</b>				
THE PINES	PERU	1	96	9,10
THREE POND RD	PERU	1	388	8
TOWN HWY 17	PERU	1	126	6
TOWN HWY 22	PERU	545	12356	8
TOWN HWY 4	PERU	1	28	6
TOWN HWY 5	PERU	1	18602	3,5
TOWN HWY 6	PERU	1	208	2,3
TOWN HWY 7	PERU	1	494	3,4,5

**-- V --**

VT ROUTE 11	
VT ROUTE 11	
VT ROUTE 11	
VT ROUTE 11	
VT ROUTE 11	
VT ROUTE 11	
VT ROUTE 11	
VT ROUTE 11	
VT ROUTE 11	

**-- W --**

WALTS CAMP RD	
WILLOWS WAY	

**-- Y --**

YAKS WAY	
----------	--

	Community	Low	High	Pages
LANDGROVE		1	48	8
PERU		1	118	8
PERU		11831	5526	7,8
PERU		15532	5657	
PERU		25662	6697	12
PERU		26703	5299	12
PERU		35304	0389	
PERU		40394	5934	9,11
PERU		45944	6351	1

PERU		1	266	12
PERU		1	108	11

PERU		1	183	6,8
------	--	---	-----	-----

Community Low High Pages

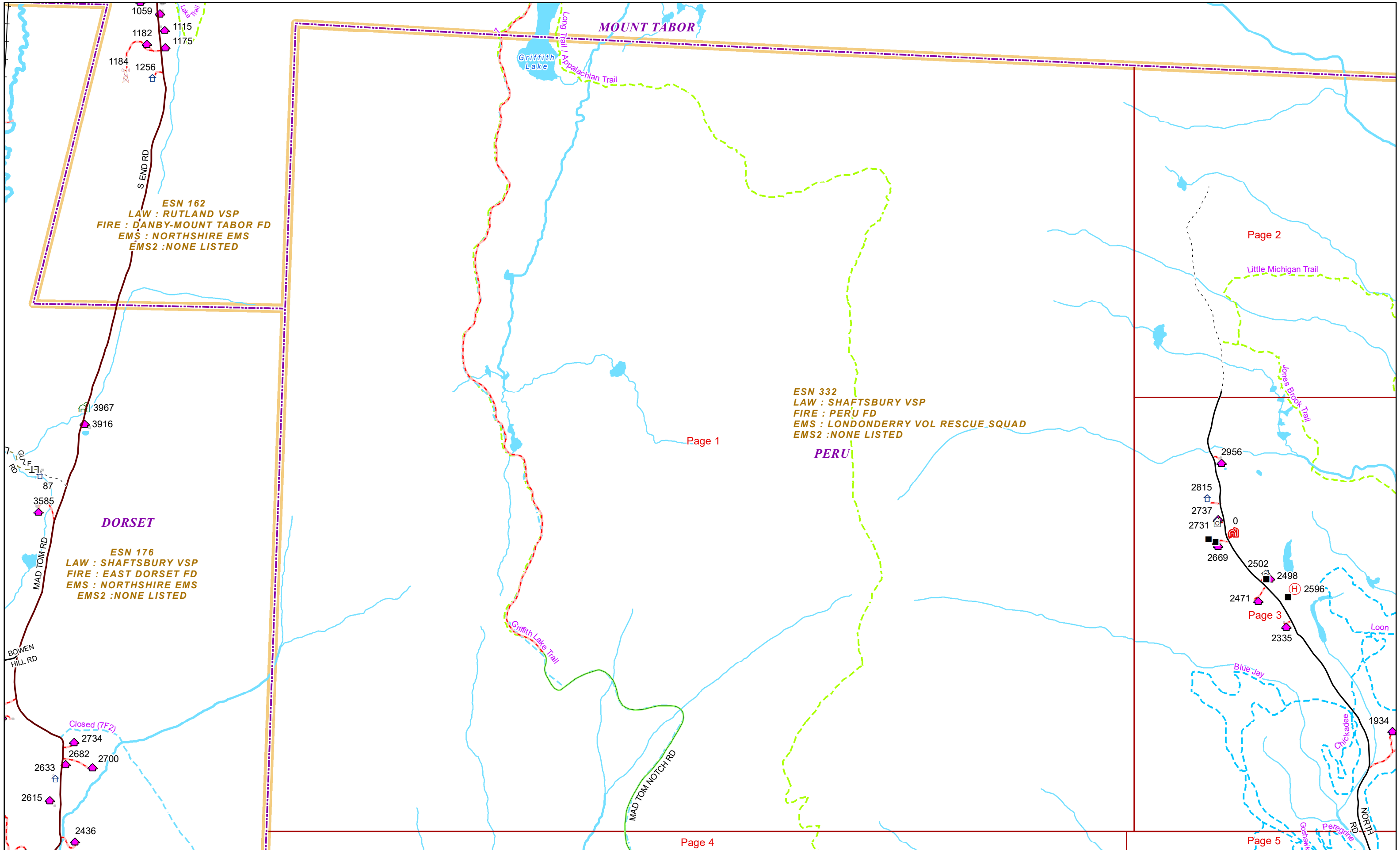

**ESN 162**  
LAW : RUTLAND VSP  
FIRE : DANBY-MOUNT TABOR FD  
EMS : NORTHSHIRE EMS  
EMS2 : NONE LISTED

**ESN 332**  
LAW : SHAFTSBURY VSP  
FIRE : PERU FD  
EMS : LONDONDERRY VOL RESCUE SQUAD  
EMS2 : NONE LISTED

**ESN 176**  
LAW : SHAFTSBURY VSP  
FIRE : EAST DORSET FD  
EMS : NORTHSHIRE EMS  
EMS2 : NONE LISTED

Page 1

Page 2

Page 3

Page 4

Page 5



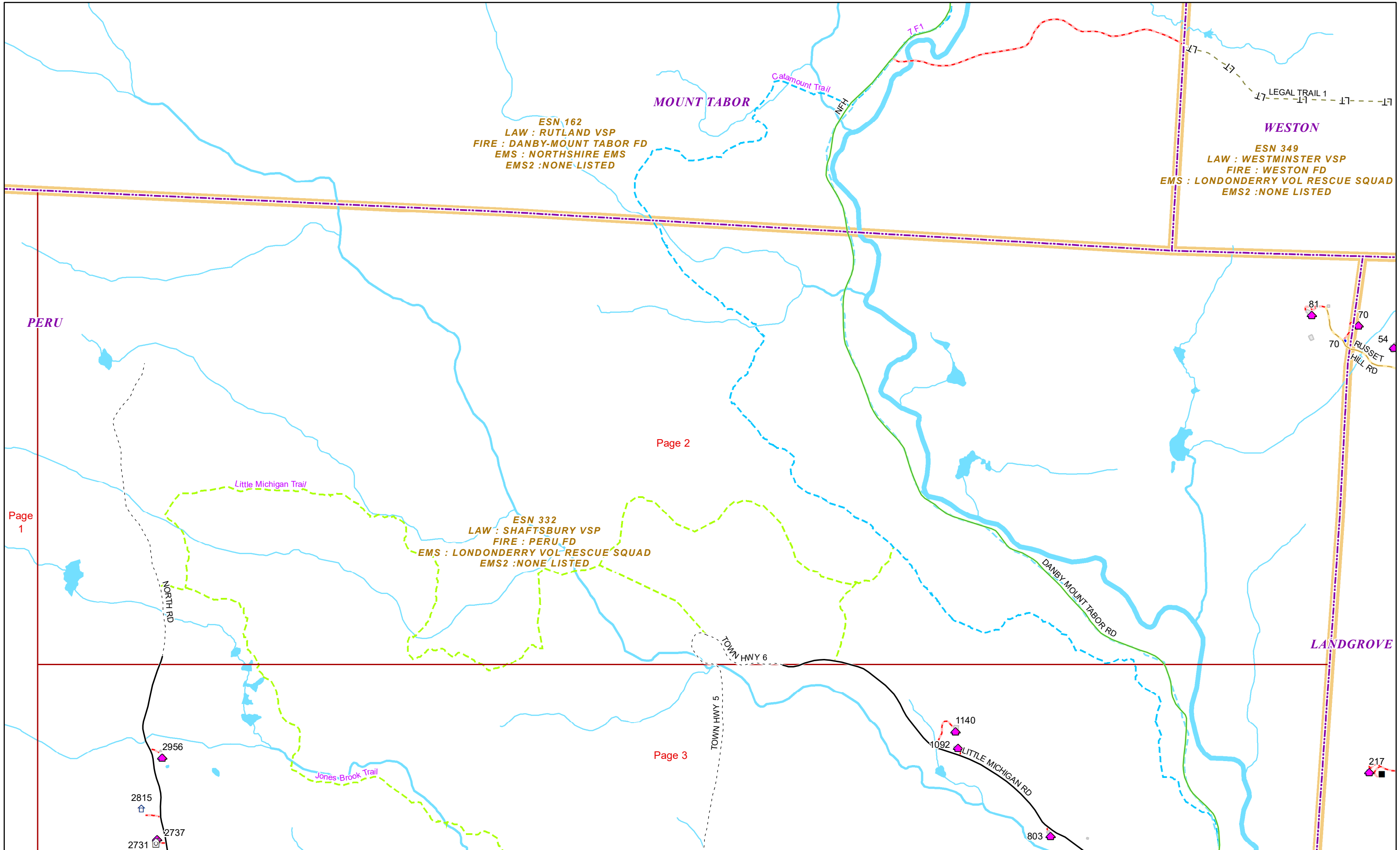

Page 1

Page 2

Page 3







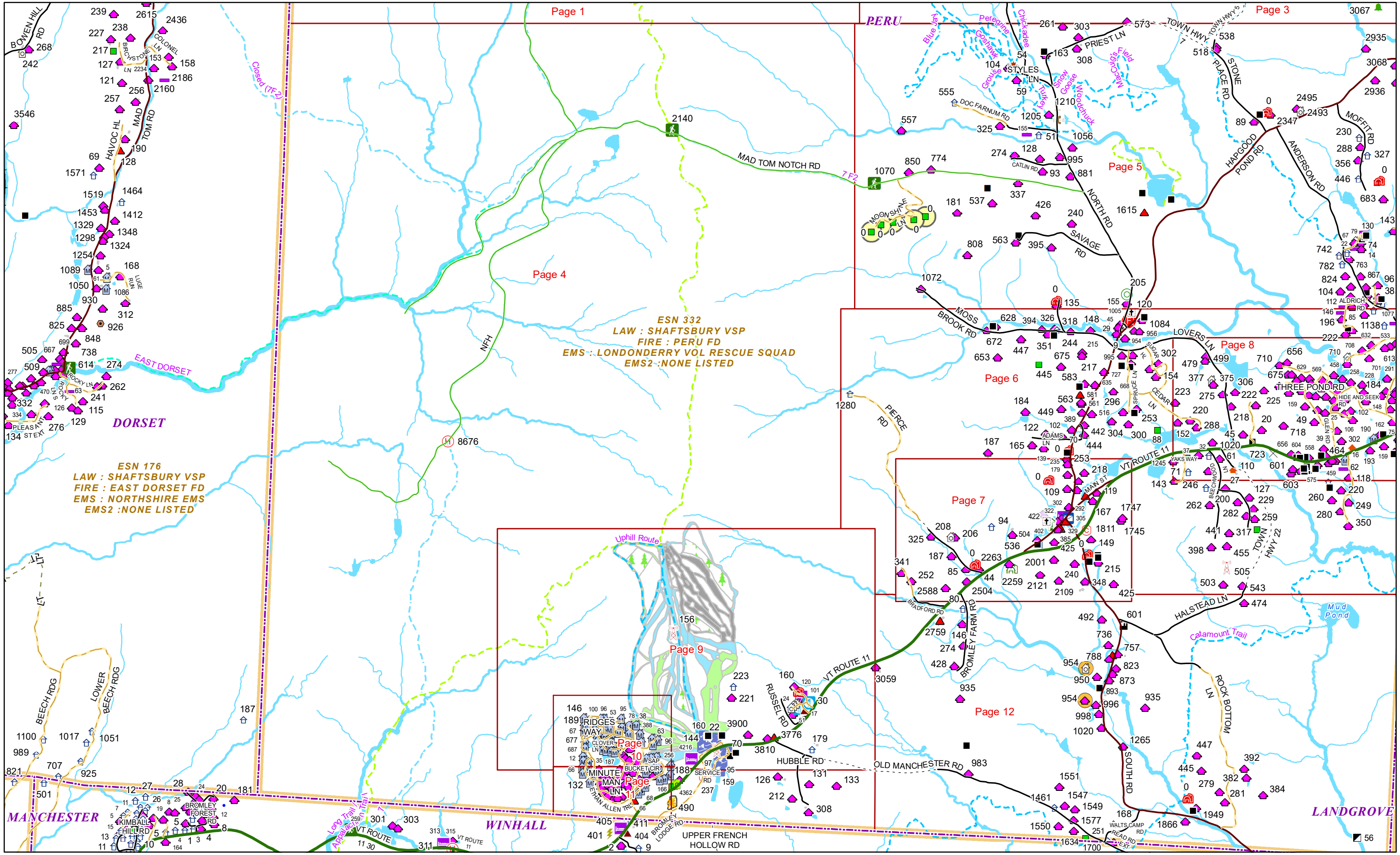

146 100 96 95 78 38  
 189 RIDGES  
 67 388 63  
 677 CLOVER  
 687 LN  
 12 35 187  
 66 MINUTE  
 132 MAN  
 111

**ESN 176**  
 LAW : SHAFTSBURY VSP  
 FIRE : EAST DORSET FD  
 EMS : NORTHSHIRE EMS  
 EMS2 : NONE LISTED

**ESN 332**  
 LAW : SHAFTSBURY VSP  
 FIRE : PERU FD  
 EMS : LONDONDERRY VOL RESCUE SQUAD  
 EMS2 : NONE LISTED



ESN 332  
 LAW : SHAFTSBURY VSP  
 FIRE : PERU FD  
 EMS : LONDONDERRY VOL RESCUE SQUAD  
 EMS2 : NONE LISTED

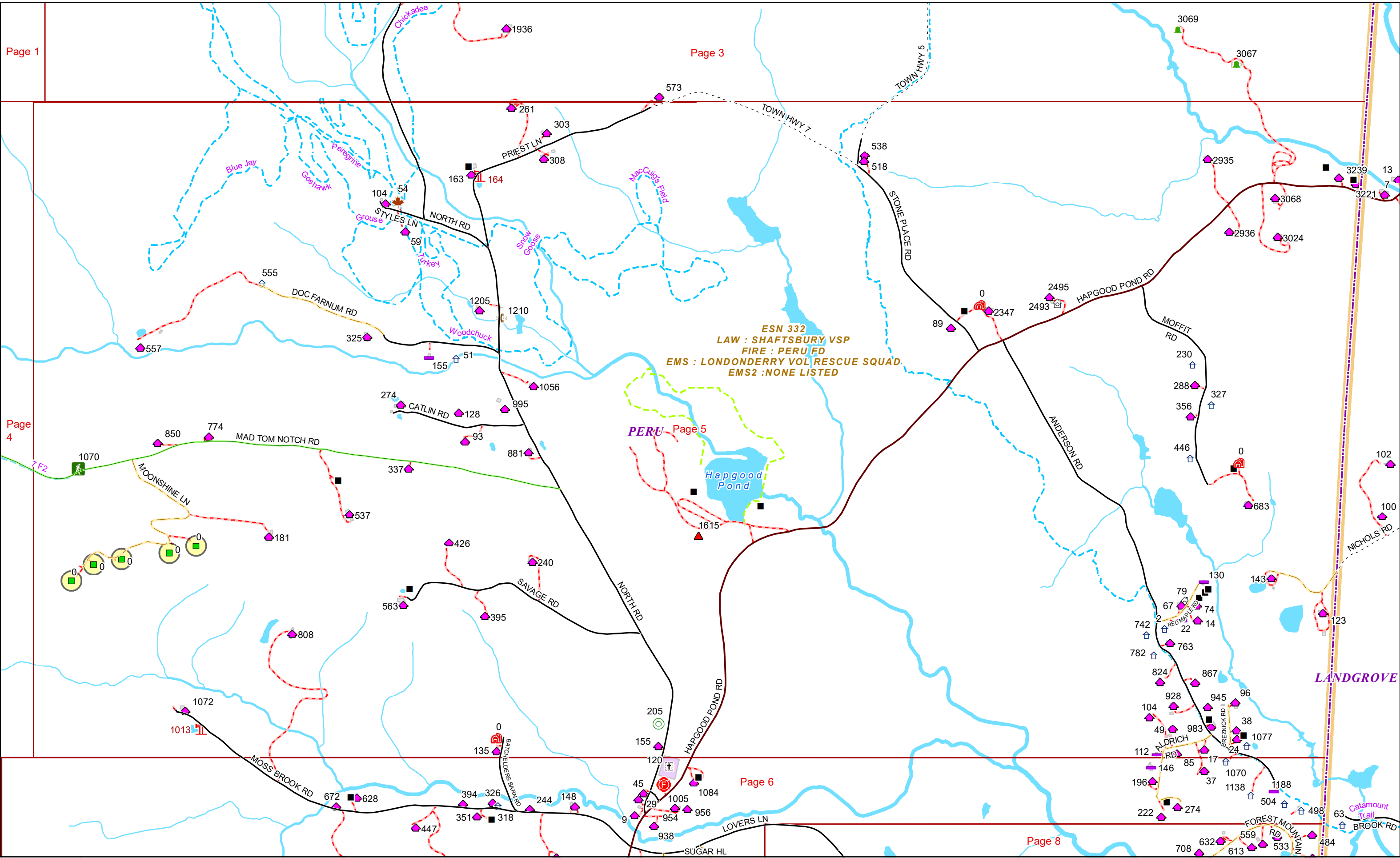



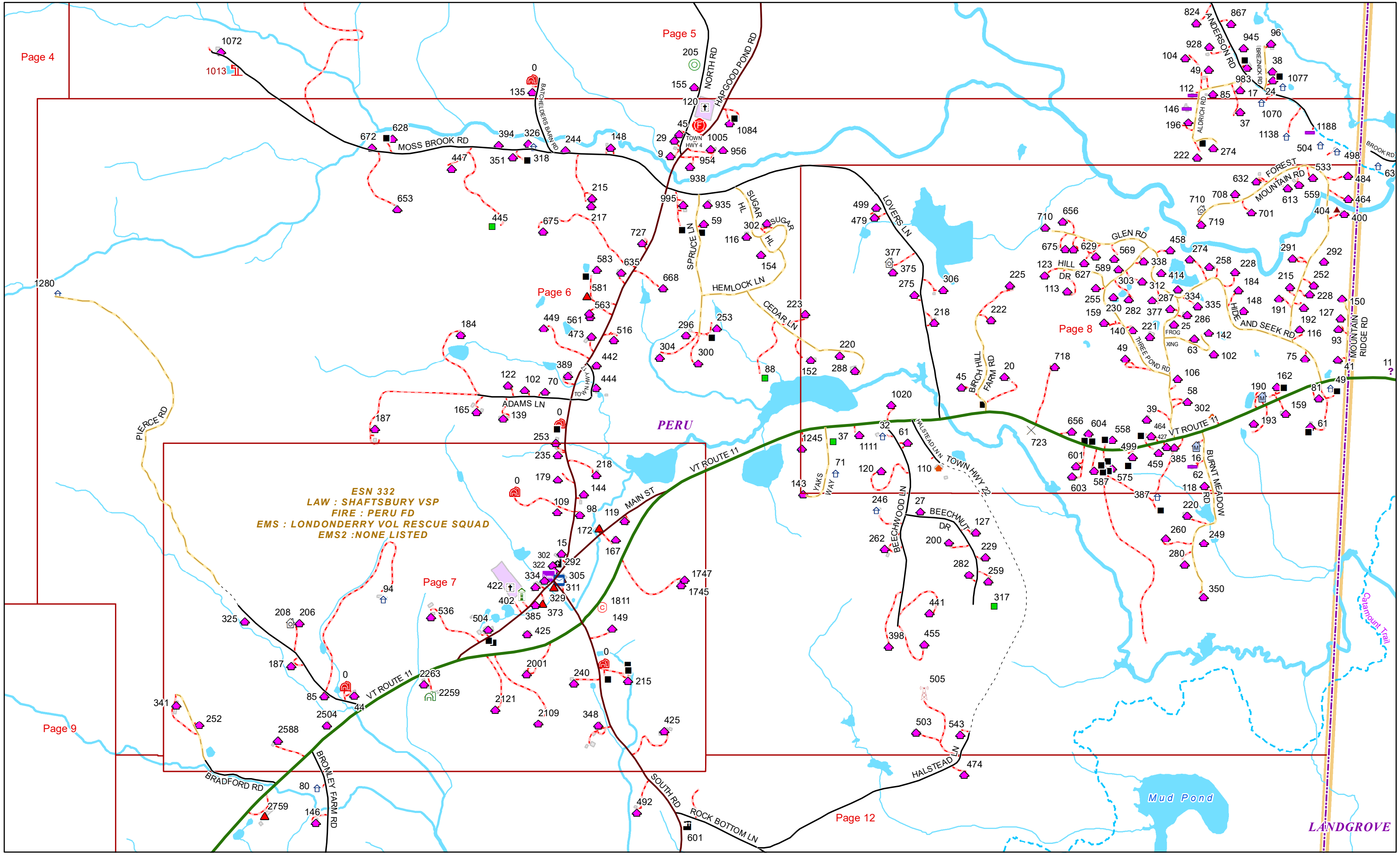

**ESN 332**  
**LAW : SHAFTSBURY VSP**  
**FIRE : PERU FD**  
**EMS : LONDONDERRY VOL RESCUE SQUAD**  
**EMS2 : NONE LISTED**



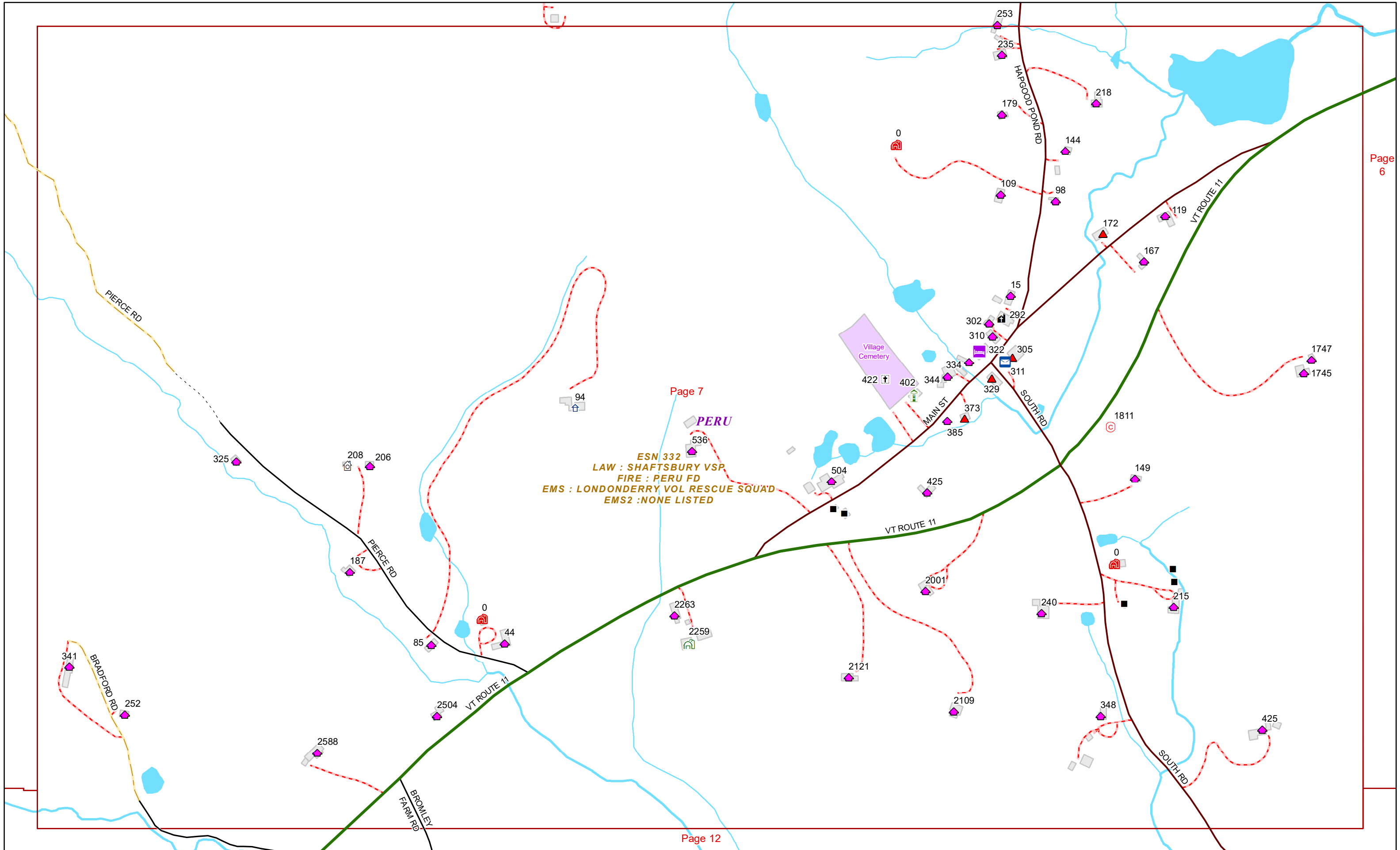





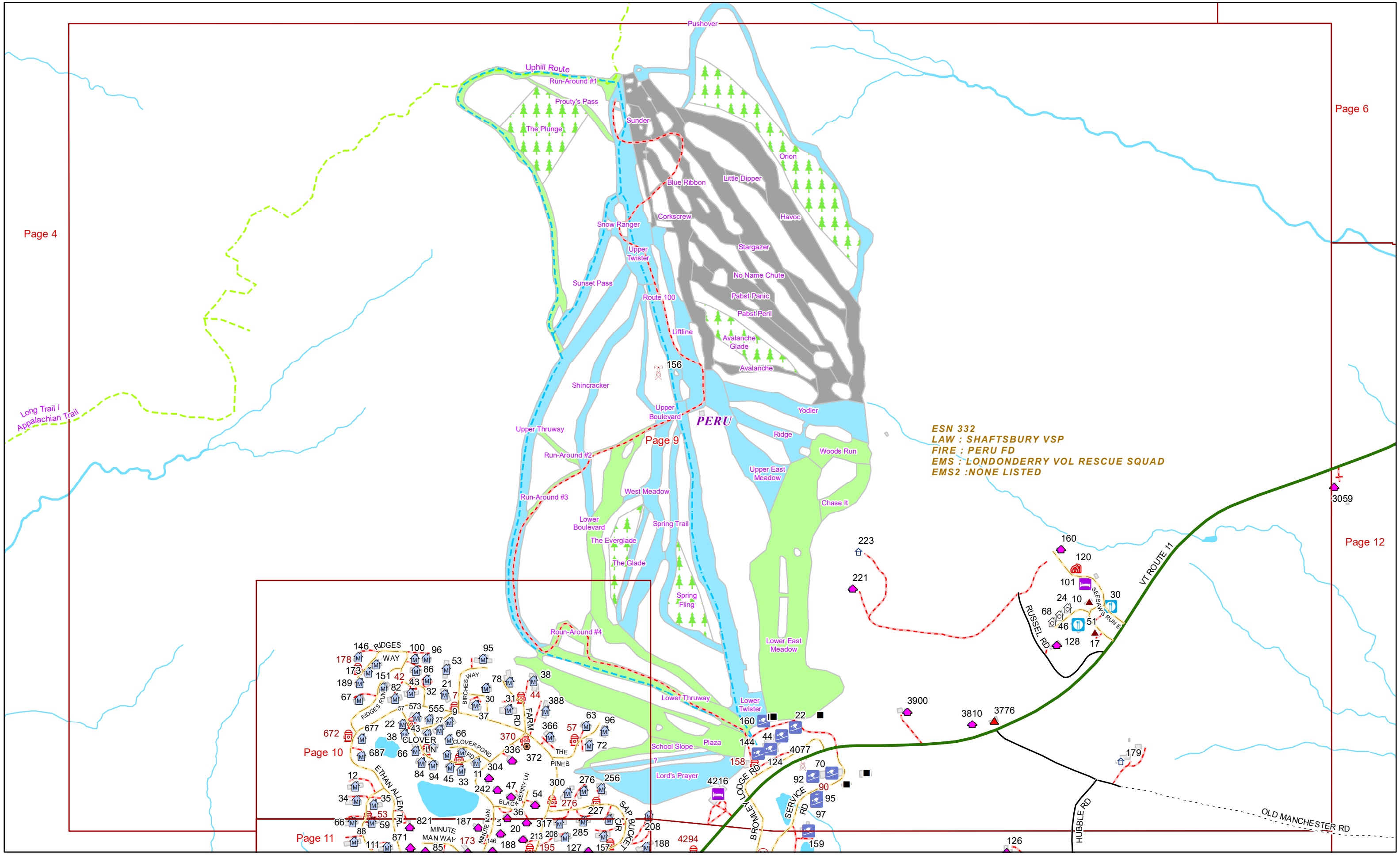

ESN 332  
 LAW : SHAFTSBURY VSP  
 FIRE : PERU FD  
 EMS : LONDONDERRY VOL RESCUE SQUAD  
 EMS2 : NONE LISTED

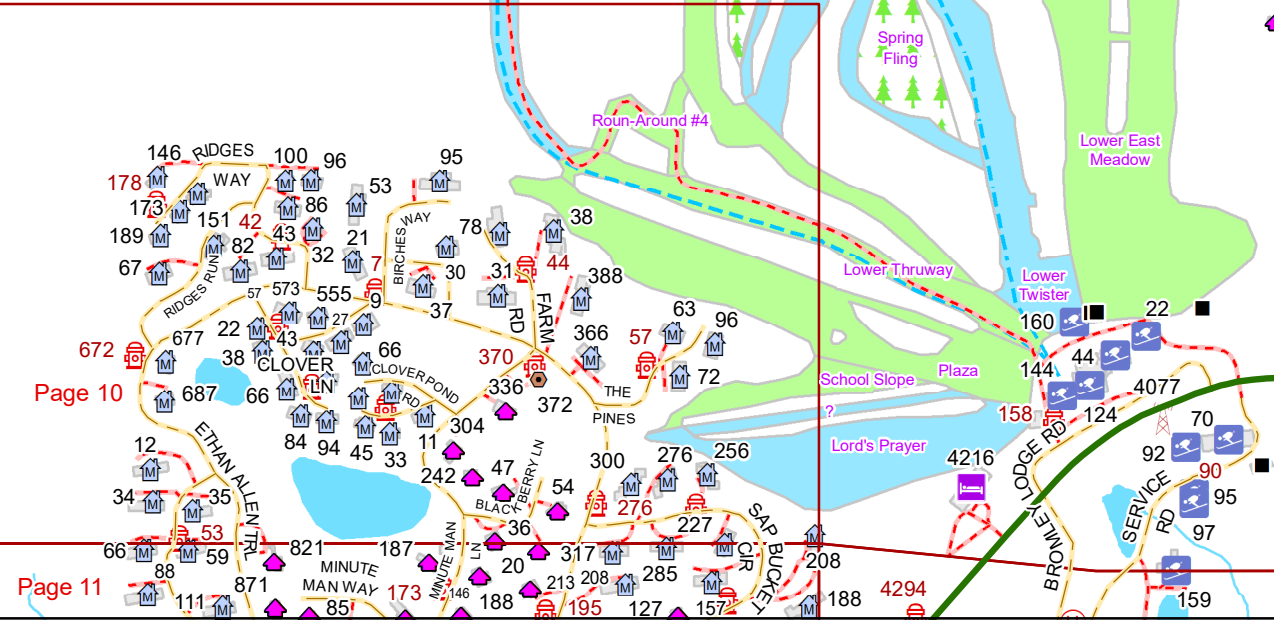



ESN 332  
LAW : SHAFTSBURY VSP  
FIRE : PERU FD  
EMS : LONDONDERRY VOL RESCUE SQUAD  
EMS2 : NONE LISTED

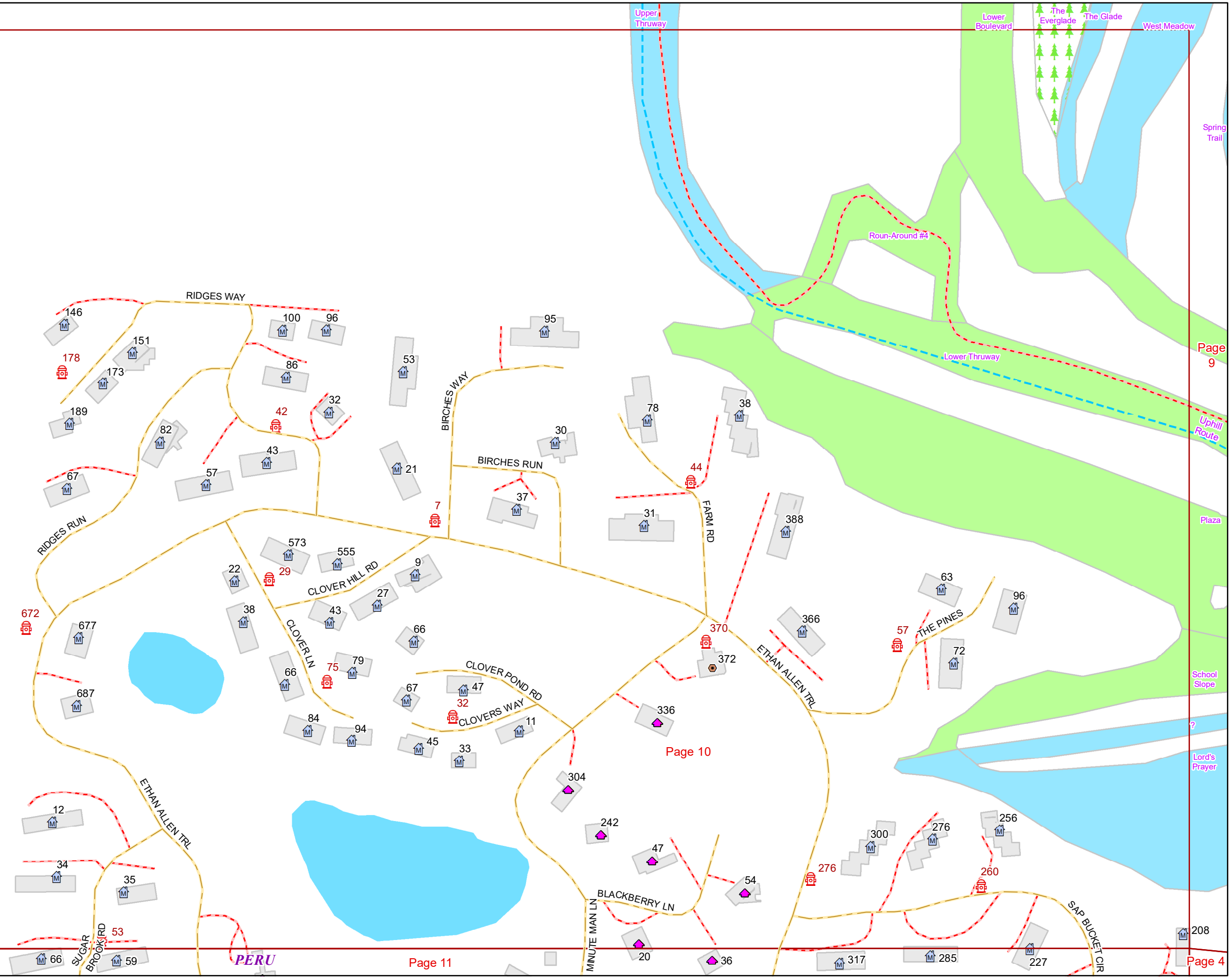

**ESN 332**  
**LAW : SHAFTSBURY VSP**  
**FIRE : PERU FD**  
**EMS : LONDONDERRY VOL RESCUE SQUAD**  
**EMS2 : NONE LISTED**

**ESN 265**  
**LAW : WINHALL PD**  
**FIRE : WINHALL FD**  
**EMS : WINHALL RESCUE**  
**EMS2 : NONE LISTED**

**WINHALL**

**PERU**

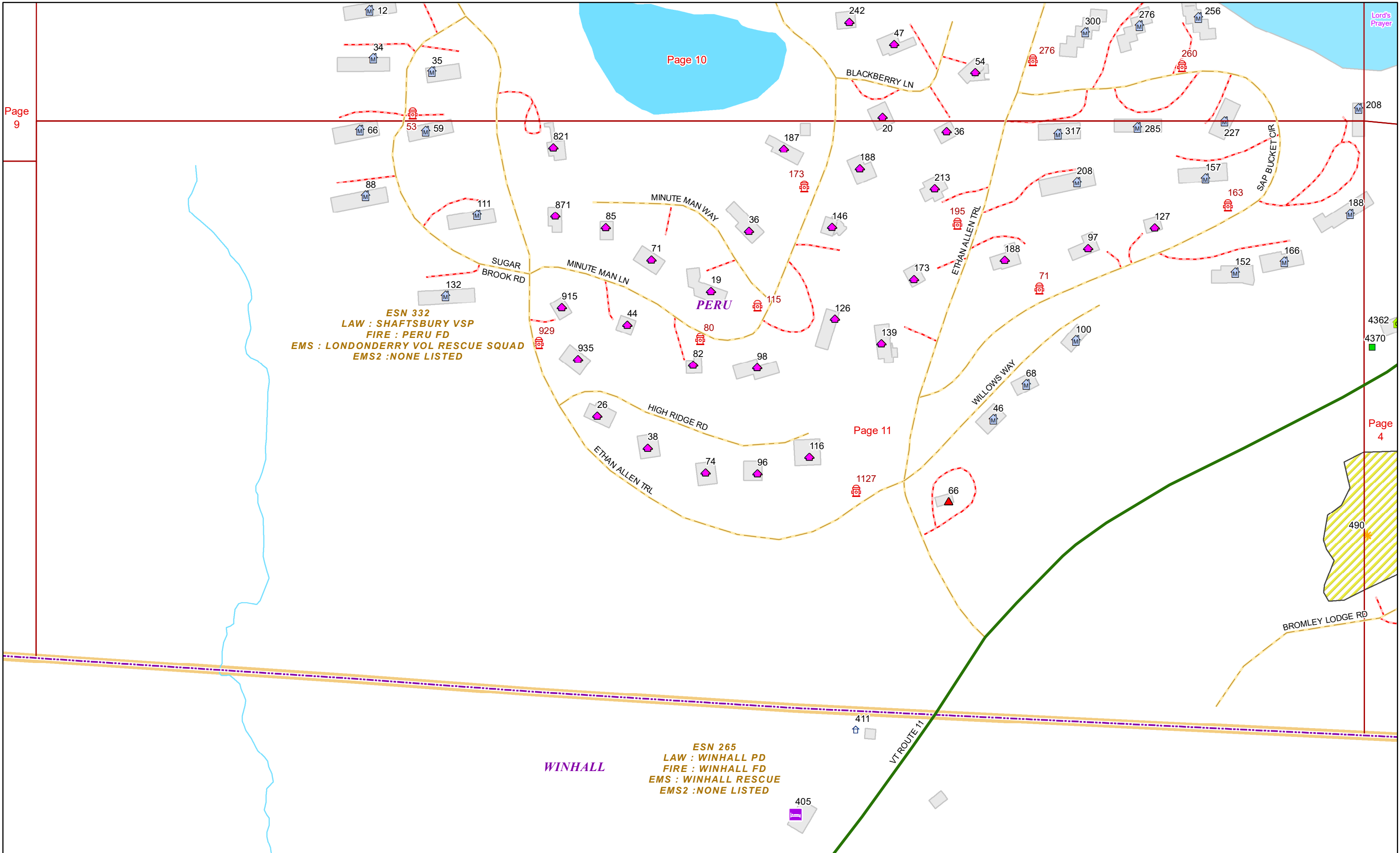

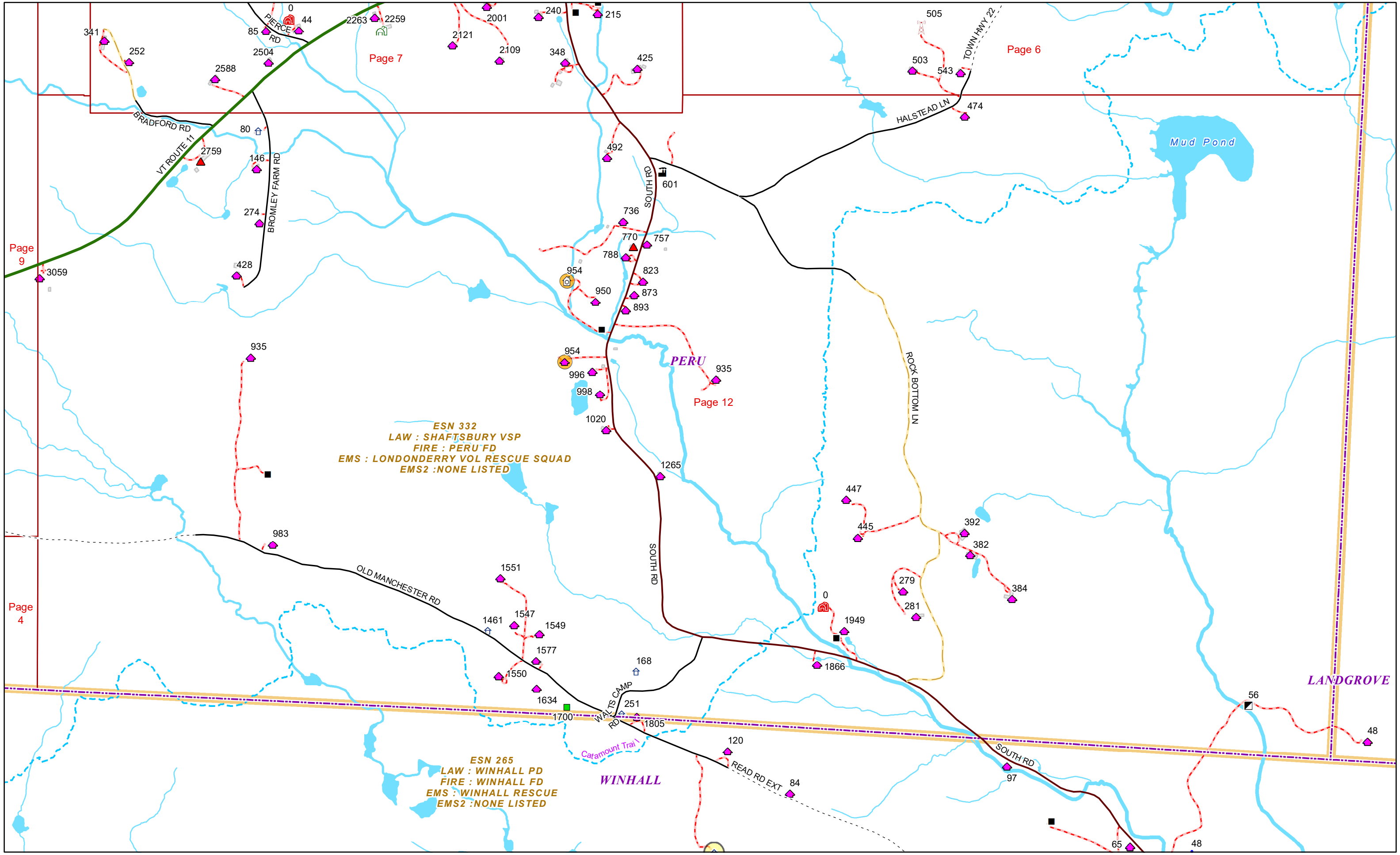

Page 7

Page 6

Page 9

Page 12

Page 4

