

VERMONT E9-1-1 MapBook

Rupert

E9-1-1 MapBook with GIS Data

Use constraints: The 9-1-1 related data layers (Esites, Landmarks, Roads, Driveways, Footprints, Atlas Sheets, ESZ, etc.) were developed and designed for Enhanced 9-1-1 purposes only. The user should understand that the nature of the Enhanced 9-1-1 data layers means they are never complete. **Each municipal government is responsible for maintenance of the E9-1-1 database.** Other data (non-E9-1-1 related) used in the Vermont E9-1-1 MapBook is acquired from the Vermont Center for Geographic Information (VCGI) (vcgi.vermont.gov) and local Regional Planning Commissions.

Disclaimer:

This Vermont E9-1-1 MapBook and GIS data is for general reference only. Data layers that appear on the map may or may not be accurate, current or otherwise reliable. The E9-1-1 Board and the State of Vermont make no representations of any kind, including but not limited to the warranties of merchantability or fitness for a particular use, not are any such warranties to be implied with respect to the GIS data and MapBook.

For Questions/Updates:
Contact VT Enhanced 9-1-1 Board:
Phone: 802-828-4911
Email: e911.info@vermont.gov
Website: e911.vermont.gov

7/6/2023



Named Roads

-- A --

Community	Low	High	Pages
ANTONE MOUNTAIN VIEW RD	RUPERT	1	650 5,9

-- B --

BEAR MOUNTAIN CAMP RD	RUPERT	1	227 17
BEAR MOUNTAIN CAMP RD	RUPERT		228 727 14,17
BURCH RD	RUPERT	1	404 5

-- C --

CHAMBERS RD	SANDGATE	1	900 15
CLARK RD	RUPERT	1	312 9
CONNAWAY RD	RUPERT	1	128 13,6
CROSS RD	RUPERT	1	22 12
CROSS RD	RUPERT	23	936 11,12

-- D --

DANFORTH DR	DORSET	144	278 6
DANFORTH DR	RUPERT	1	143 6
DERBY HILL RD	RUPERT	1	518 6
DOLE RD	RUPERT	1	338 17
DORSET WEST RD	RUPERT	139	288 10
DORSET WEST RD	DORSET	383	54508 10
DORSET WEST RD	RUPERT	93	138 10
DORSET WEST RD	RUPERT	452	54526 10

-- E --

EAST ST	RUPERT	1	626 12
EBENVILLE RD	RUPERT	751	1023 17
EBENVILLE RD	RUPERT	1	750 17
EBENVILLE RD	RUPERT	1024	307114,17

-- F --

FOOTE RD	DORSET	1	464 10
----------	--------	---	--------

-- H --

HEBRON RD	RUPERT	1129	19427
HEBRON RD	RUPERT	1	11287,8,11
HERRICK BROOK RD	RUPERT	1	566 3
HIDDEN VALLEY RD	RUPERT	1	494 13
HOLLYS WAY	RUPERT	1	107 1

-- I --

IKE WRIGHT ROAD TRL	RUPERT	1	938 4
---------------------	--------	---	-------

-- K --

KENT HOLLOW RD	RUPERT	1	606 11,12,15
KENT HOLLOW RD	RUPERT		607 711 15
KENT HOLLOW RD	RUPERT	712	904 11,15
KENT HOLLOW RD	RUPERT	905	1636 11,13
KENT HOLLOW RD	RUPERT	1637	3146 13,16,17
KENT HOLLOW RD	RUPERT	3147	4188 16,17

-- L --

LANG RD	RUPERT	1	19849,11,12,13
LEWIS RD	RUPERT	1	692 4,7
LEWIS RD	RUPERT	693	902 4

-- M --

MCKEIGHAN RD	RUPERT	1	875 4
MILL RD	RUPERT	1	158 12

-- N --

NEEDS NAME 1	RUPERT	1	238 17
NEILSON RD	RUPERT	1	402 3
NIMS RD	RUPERT	794	878 10

-- P --

FOOTE RD	RUPERT	1	412 10
----------	--------	---	--------

-- Q --

QUARRY RD	RUPERT	1	732 1
-----------	--------	---	-------

-- R --

ROGERS RD	RUPERT	1	930 10
ROUTE 315	RUPERT	1	222 8
ROUTE 315	RUPERT	223	676 8,9
ROUTE 315	RUPERT	677	20829
ROUTE 315	RUPERT	2083	21805,9
ROUTE 315	RUPERT	2184	40005,6
ROUTE 315	RUPERT	4005	158126,10
ROUTE 315	RUPERT	581	35828 10
RUPERT HILL RD	PAWLET	243	128022
RUPERT RD	SANDGATE	357	34800 16

-- S --

SANDGATE RD	RUPERT	1	1214 15,16
SAUNDERS LN	RUPERT	1	68 15
SUNCREST RD	RUPERT	1	718 4
SUNCREST RD	RUPERT	719	11824,5
SUNCREST RD	RUPERT	1183	18245
SYKES HOLLOW RD	PAWLET	997	10423
SYKES HOLLOW RD	RUPERT	1	10003

-- T --

TIPLADY RD	RUPERT	1	776 7
TOBIN RD	RUPERT	1	564 2
TOWN HWY 11	RUPERT	1	464 5
TOWN HWY 19	RUPERT	1	236 7
TOWN HWY 21	RUPERT	1	18 12
TOWN HWY 9	RUPERT	1	332 1

-- V --

	Community	Low	High	Pages
VT ROUTE 153	RUPERT	1	589	12,15
VT ROUTE 153	RUPERT	590	1182	12
VT ROUTE 153	RUPERT	1183	2203	11,12
VT ROUTE 153	RUPERT	2204	2940	8,11
VT ROUTE 153	RUPERT	2941	4250	7,8
VT ROUTE 153	RUPERT	4251	5195	4,7
VT ROUTE 153	RUPERT	5196	5407	9,11
VT ROUTE 153	RUPERT	5408	5910	7,11
VT ROUTE 153	RUPERT	5911	7271	8,11
VT ROUTE 30	DORSET	4613	5212	10
VT ROUTE 30	PAWLET	7271	8318	2
VT ROUTE 30	RUPERT	1	150	10
VT ROUTE 30	RUPERT	151	650	6,10
VT ROUTE 30	RUPERT	651	2350	3,6
VT ROUTE 30	RUPERT	2351	2721	3
VT ROUTE 30	RUPERT	2722	3860	2,3

-- W --

WATROUS RD	RUPERT	1	520	5,9
WOLF TREE LN	RUPERT	1	256	1

-- Y --

YOULIN RD	RUPERT	1	628	8,9
-----------	--------	---	-----	-----

Community Low High Pages

Community Low High Pages

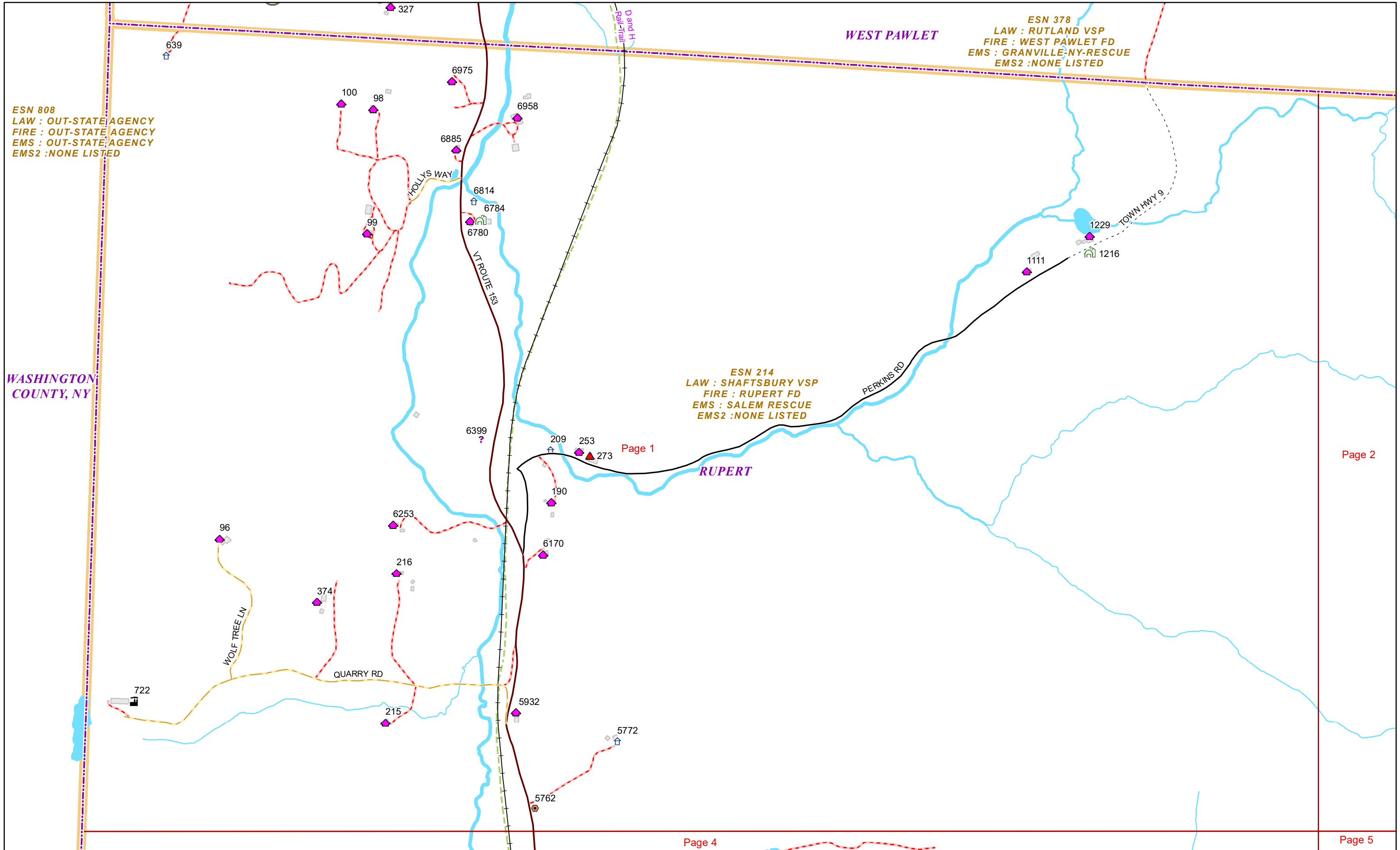

Page 1

Page 2

Page 4

Page 5



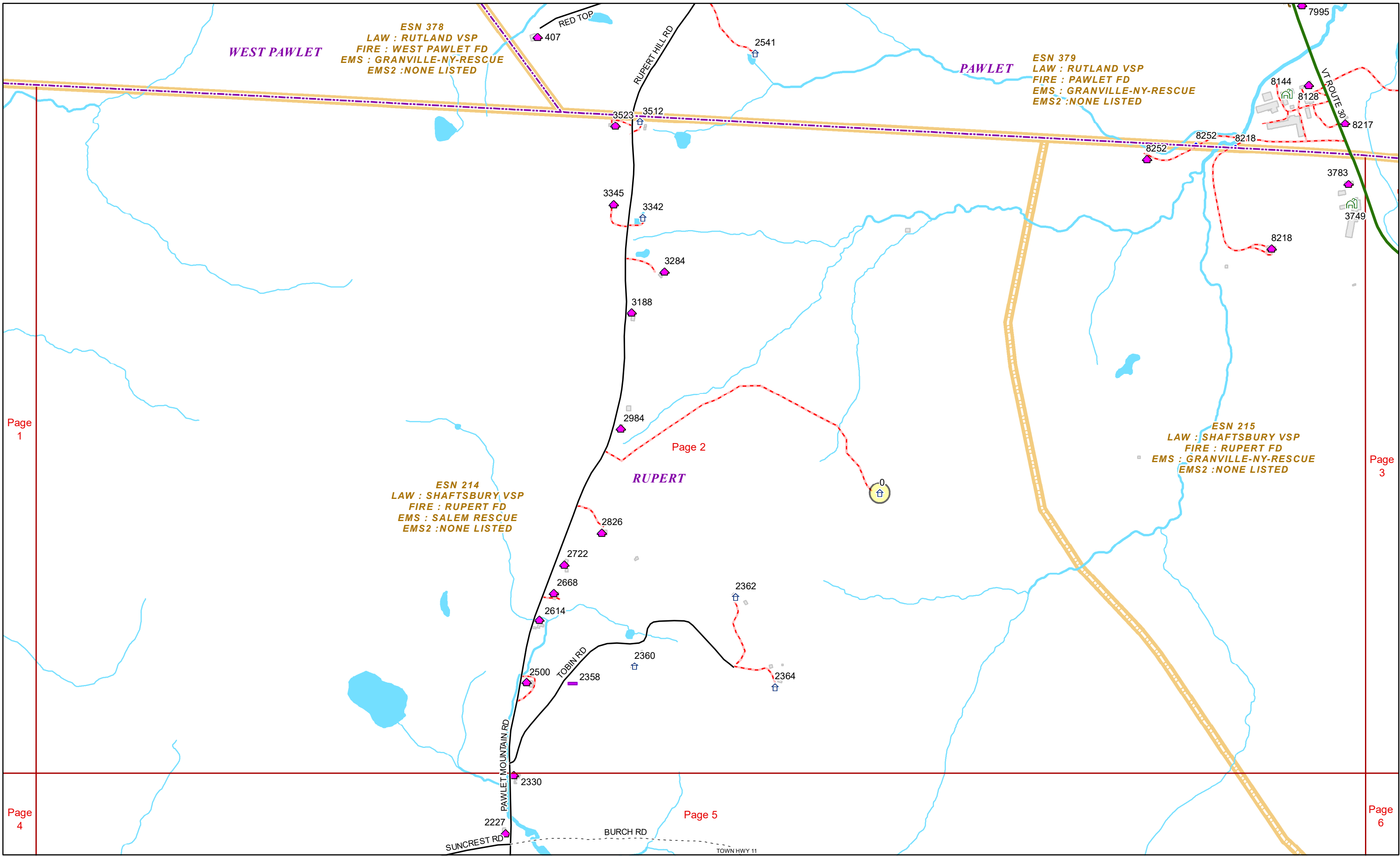

Page 1

Page 3

Page 4

Page 6



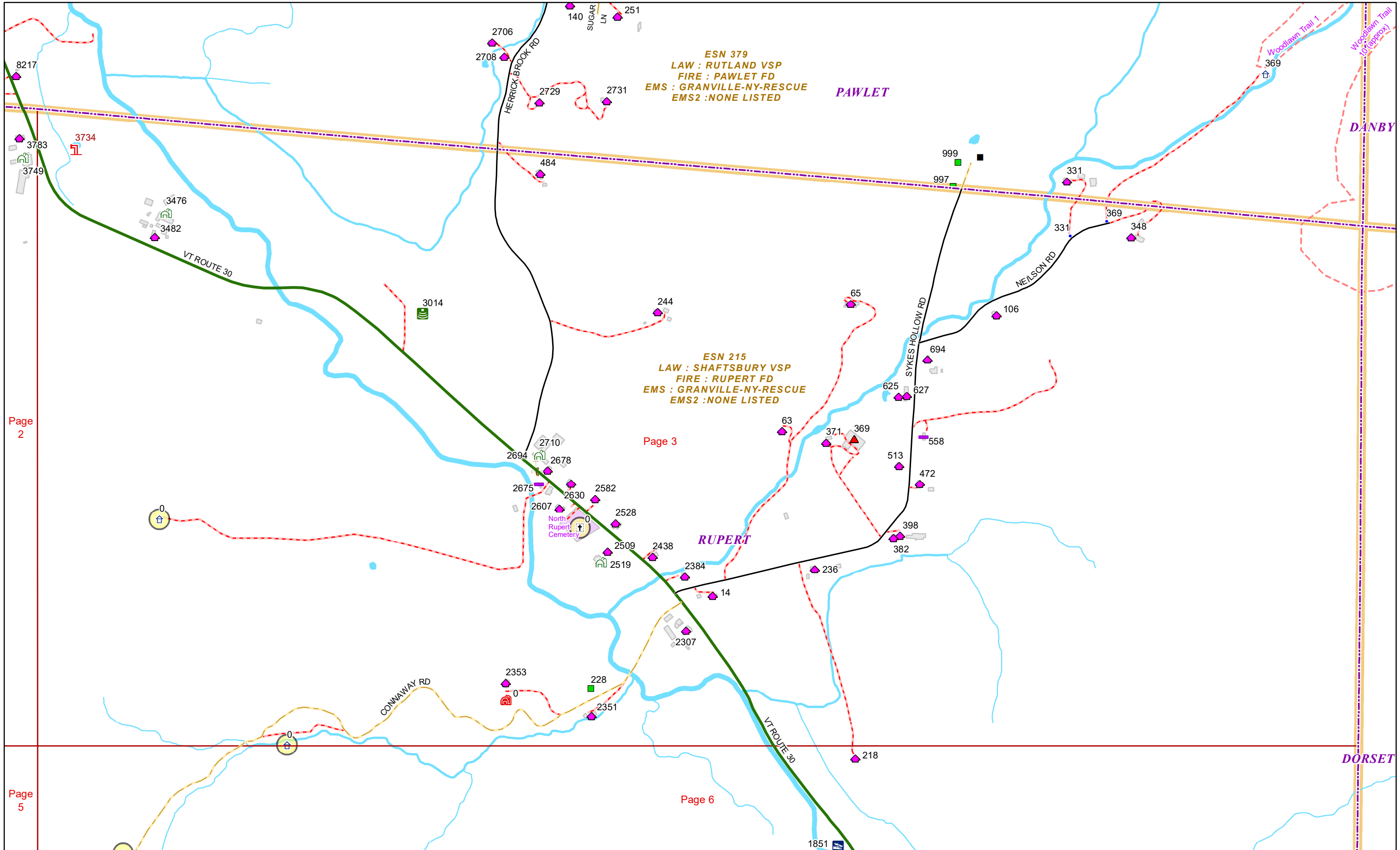

ESN 379
LAW : RUTLAND VSP
FIRE : PAWLET FD
EMS : GRANVILLE-NY-RESCUE
EMS2 : NONE LISTED

ESN 215
LAW : SHAFTSBURY VSP
FIRE : RUPERT FD
EMS : GRANVILLE-NY-RESCUE
EMS2 : NONE LISTED

Page 2

Page 3

Page 5

Page 6



WASHINGTON COUNTY, NY

ESN 808
LAW : OUT-STATE AGENCY
FIRE : OUT-STATE AGENCY
EMS : OUT-STATE AGENCY
EMS2 : NONE LISTED

RUPERT

ESN 214
LAW : SHAFTSBURY VSP
FIRE : RUPERT FD
EMS : SALEM RESCUE
EMS2 : NONE LISTED

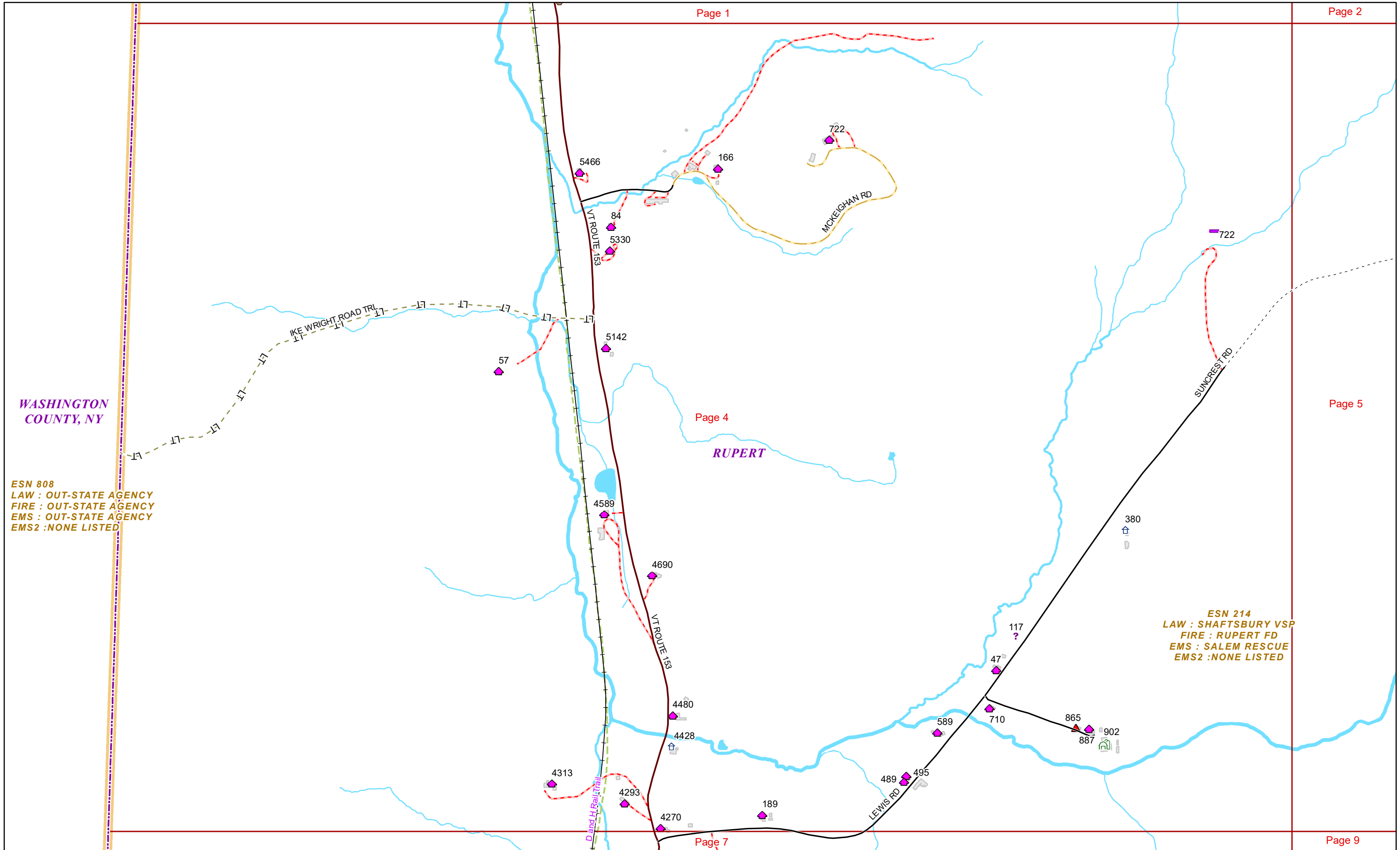

ESN 215
LAW : SHAFTSBURY VSP
FIRE : RUPERT FD
EMS : GRANVILLE-NY-RESCUE
EMS2 : NONE LISTED

RUPERT

ESN 214
LAW : SHAFTSBURY VSP
FIRE : RUPERT FD
EMS : SALEM RESCUE
EMS2 : NONE LISTED

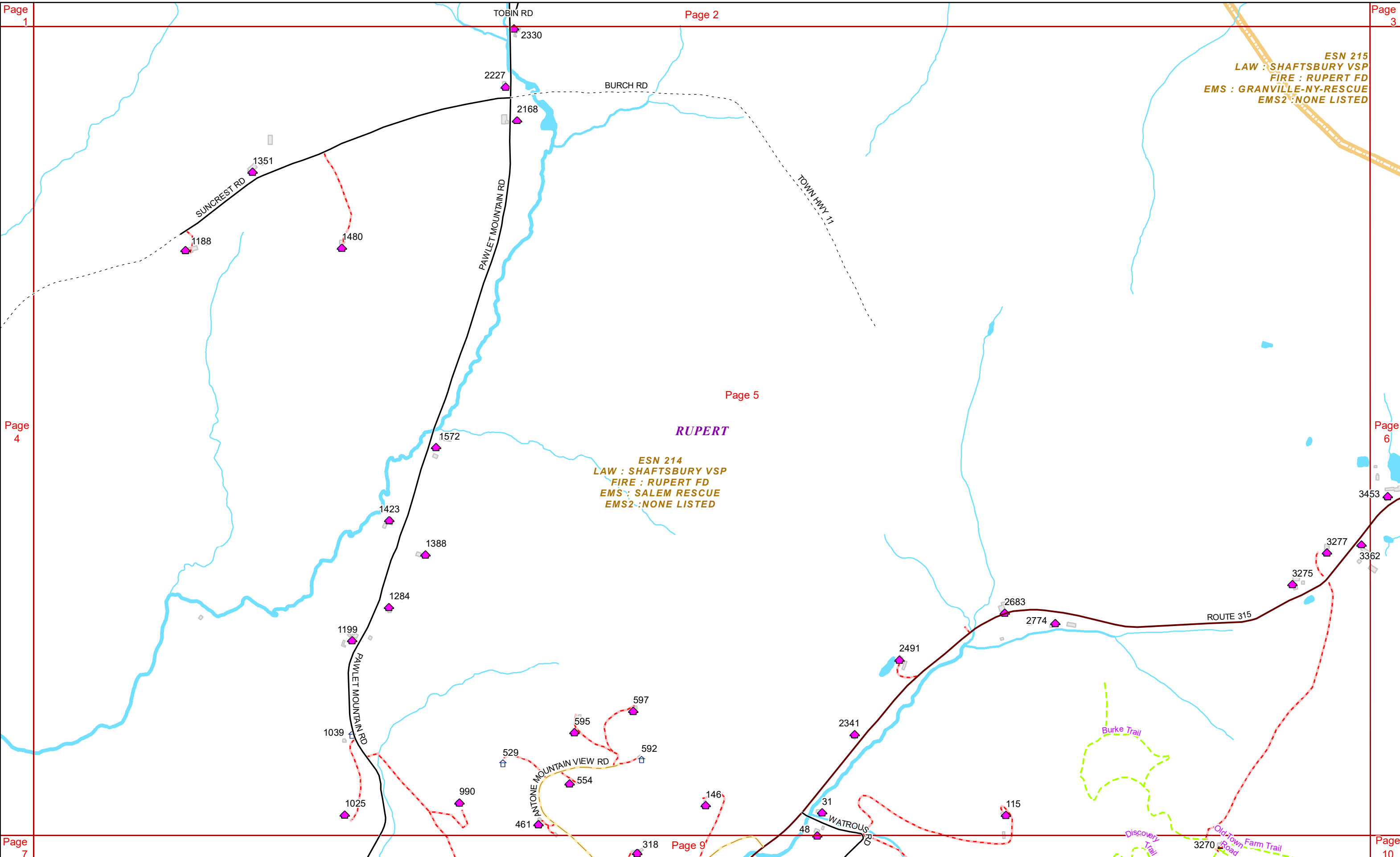

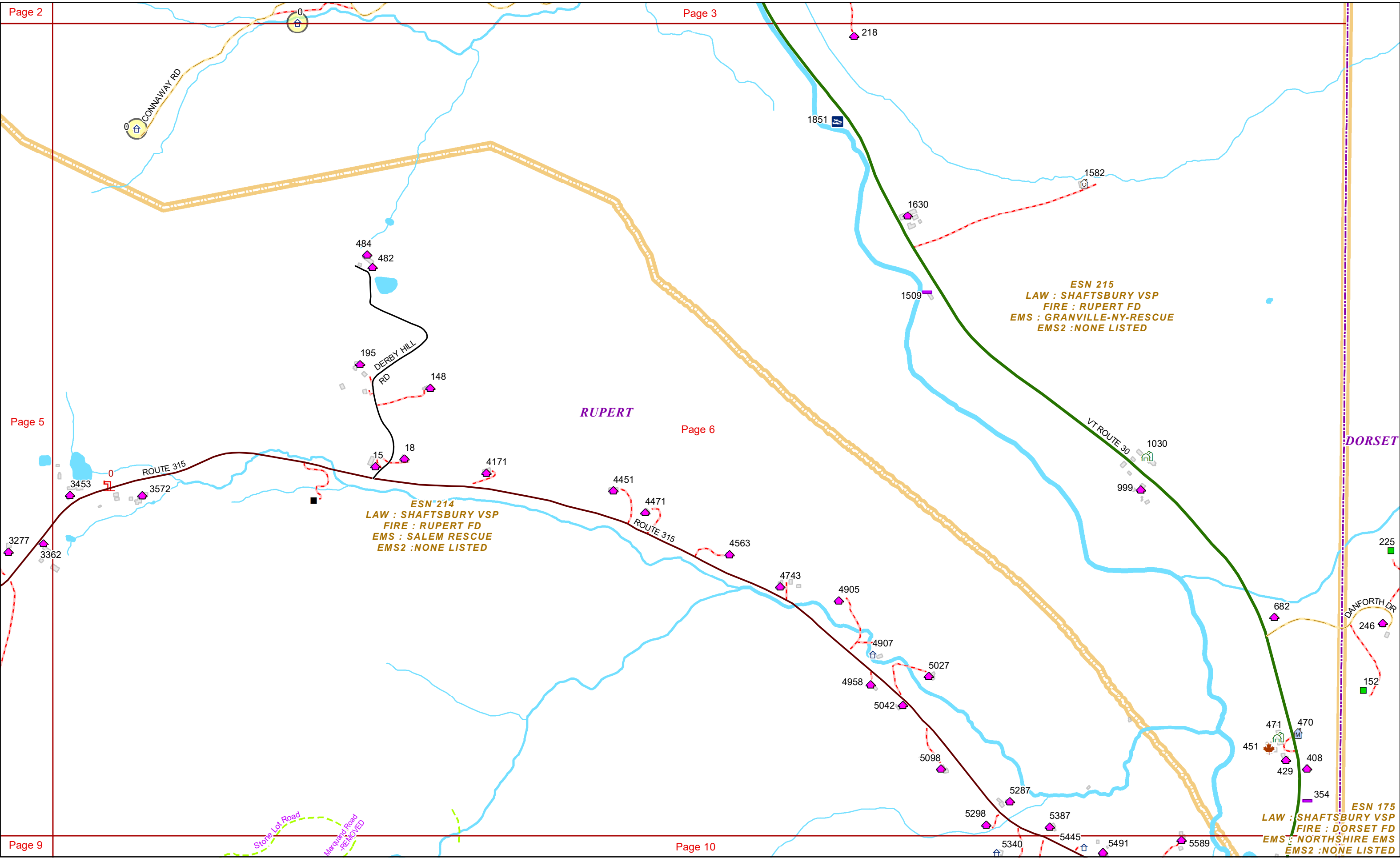

ESN 808
LAW : OUT-STATE AGENCY
FIRE : OUT-STATE AGENCY
EMS : OUT-STATE AGENCY
EMS2 : NONE LISTED

WASHINGTON
COUNTY, NY

ESN 214
LAW : SHAFTSBURY VSP
FIRE : RUPERT FD
EMS : SALEM RESCUE
EMS2 : NONE LISTED

RUPERT

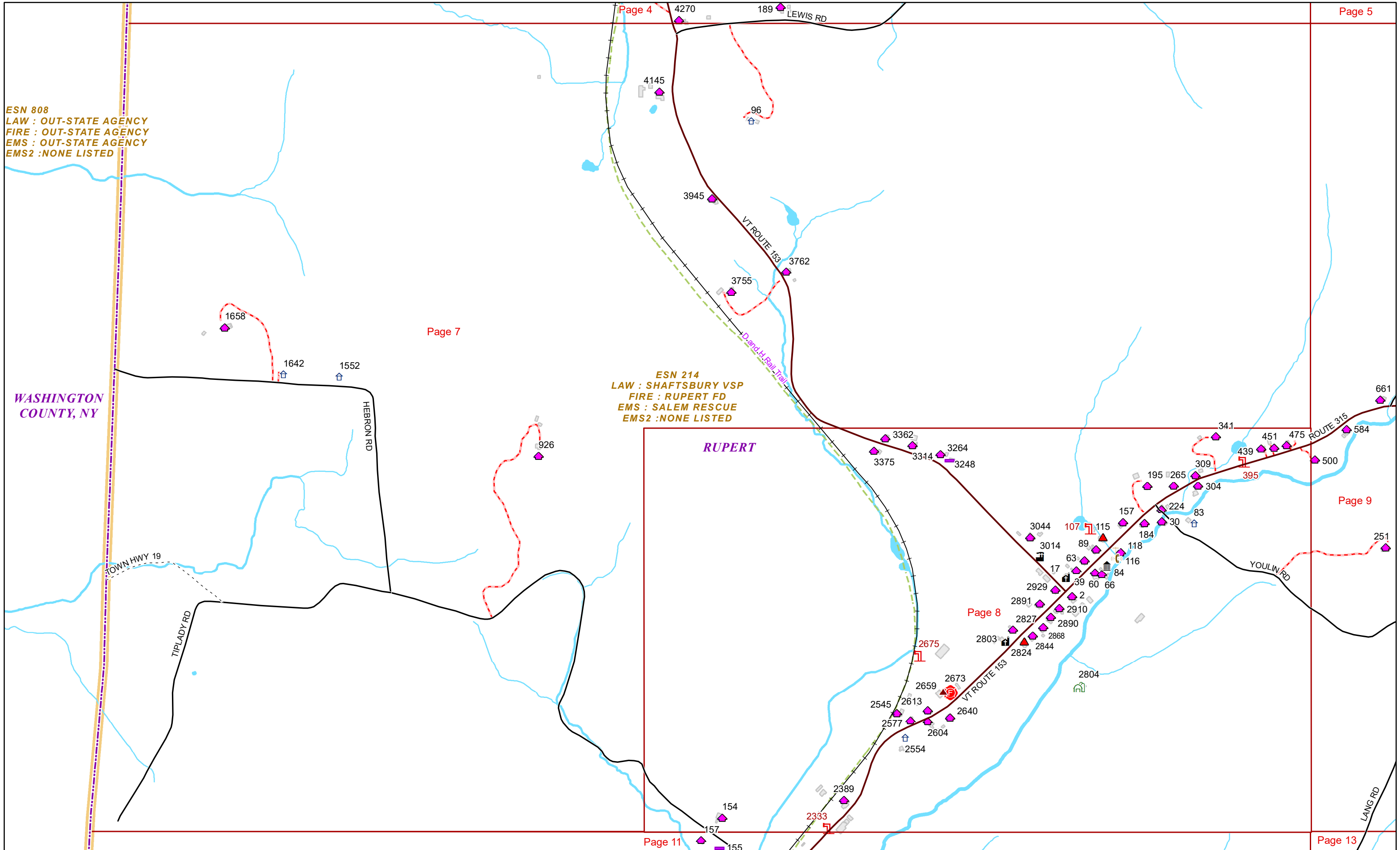

ESN 214
LAW : SHAFTSBURY VSP
FIRE : RUPERT FD
EMS : SALEM RESCUE
EMS2 : NONE LISTED

RUPERT

Page 8

Page 11

Page 13

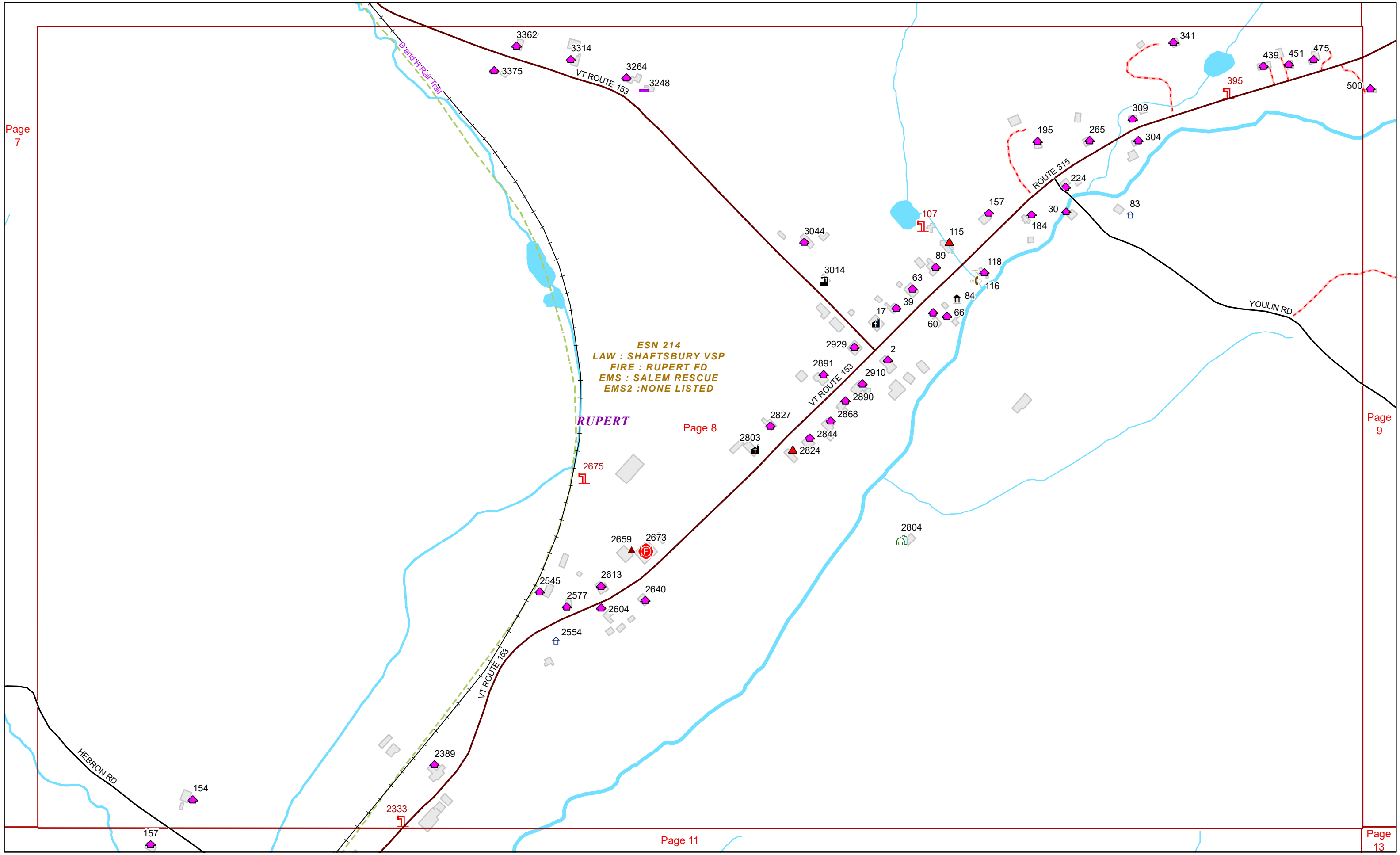

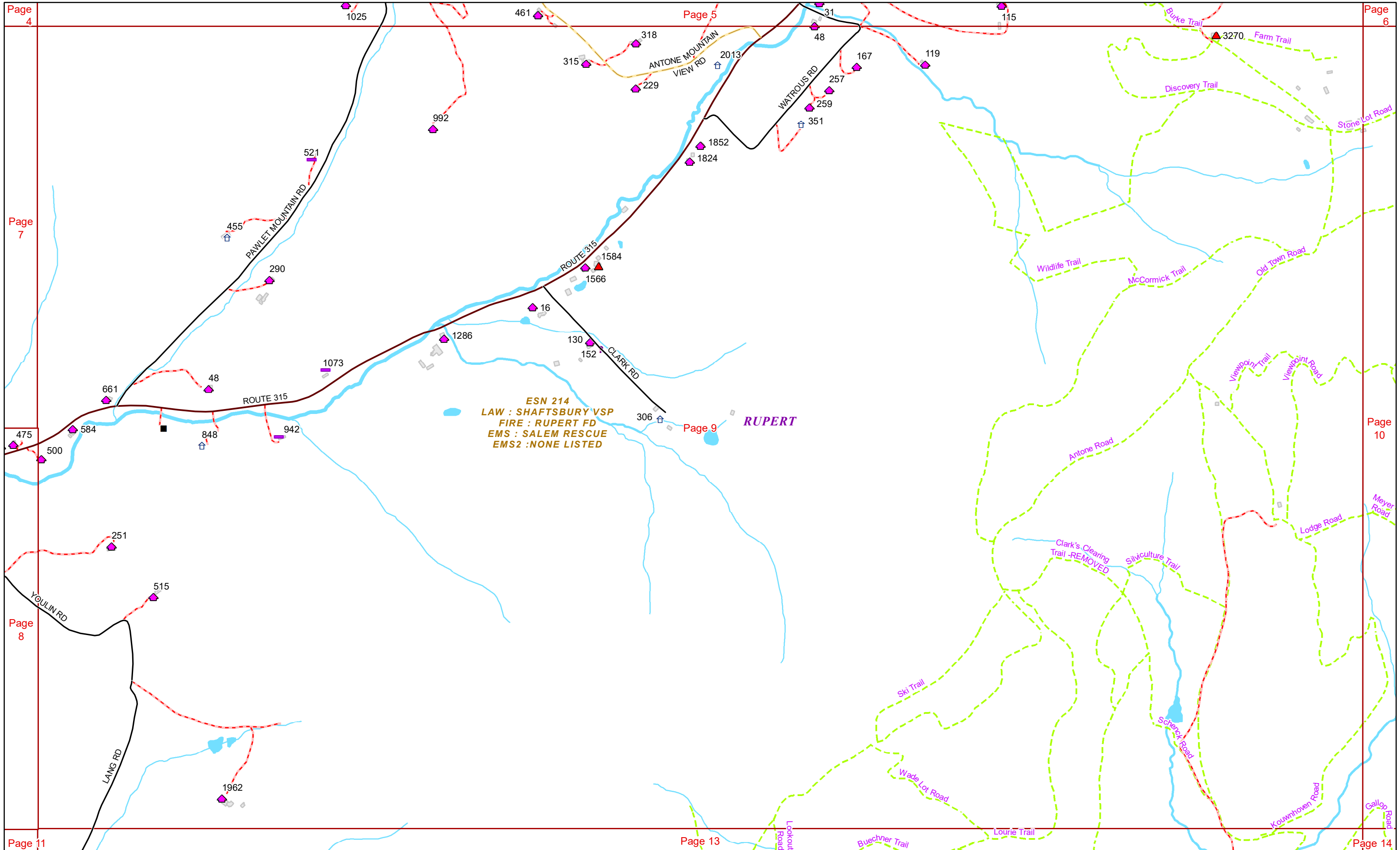

ESN 214
LAW : SHAFTSBURY VSP
FIRE : RUPERT FD
EMS : SALEM RESCUE
EMS2 : NONE LISTED

RUPERT



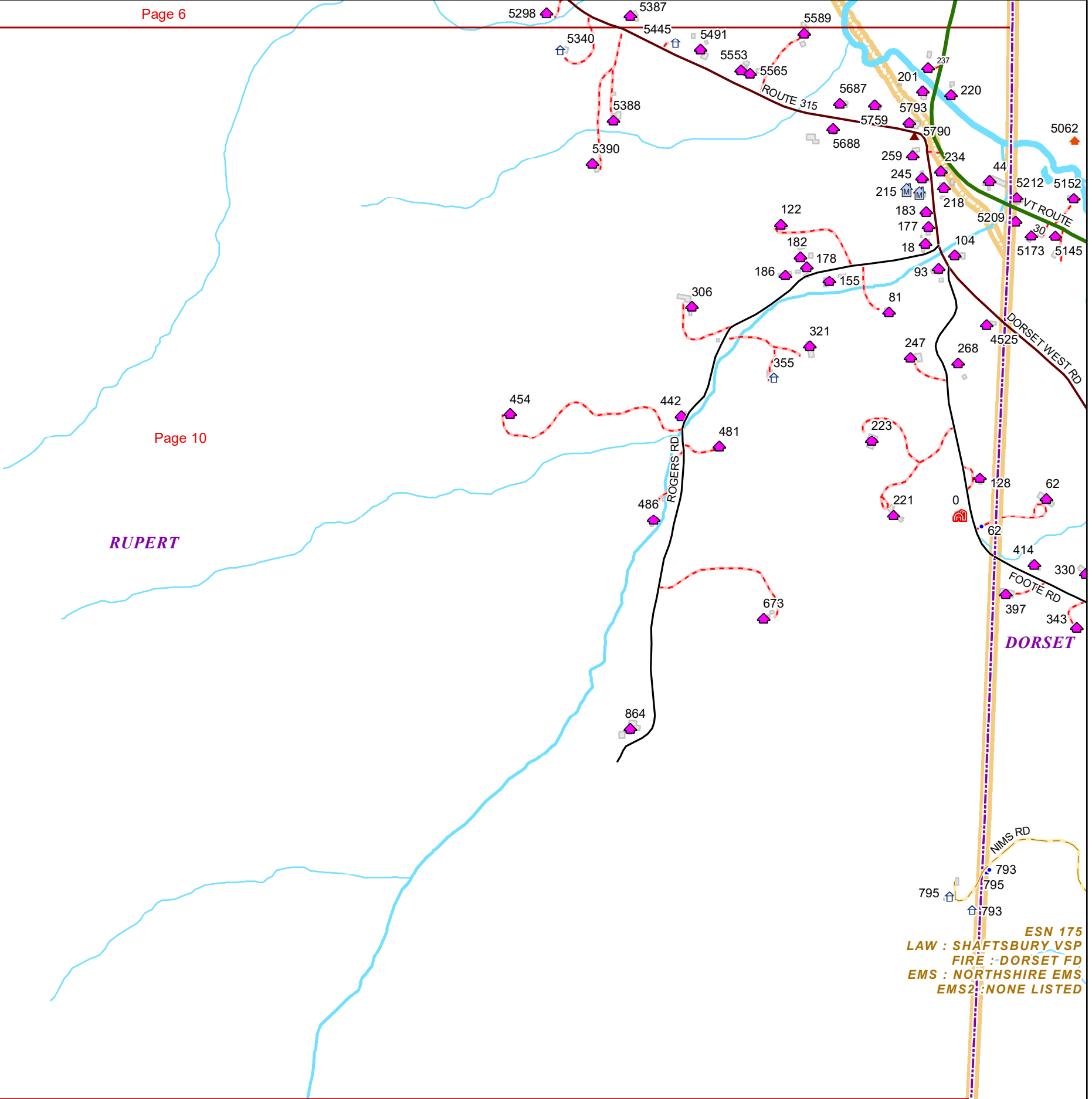
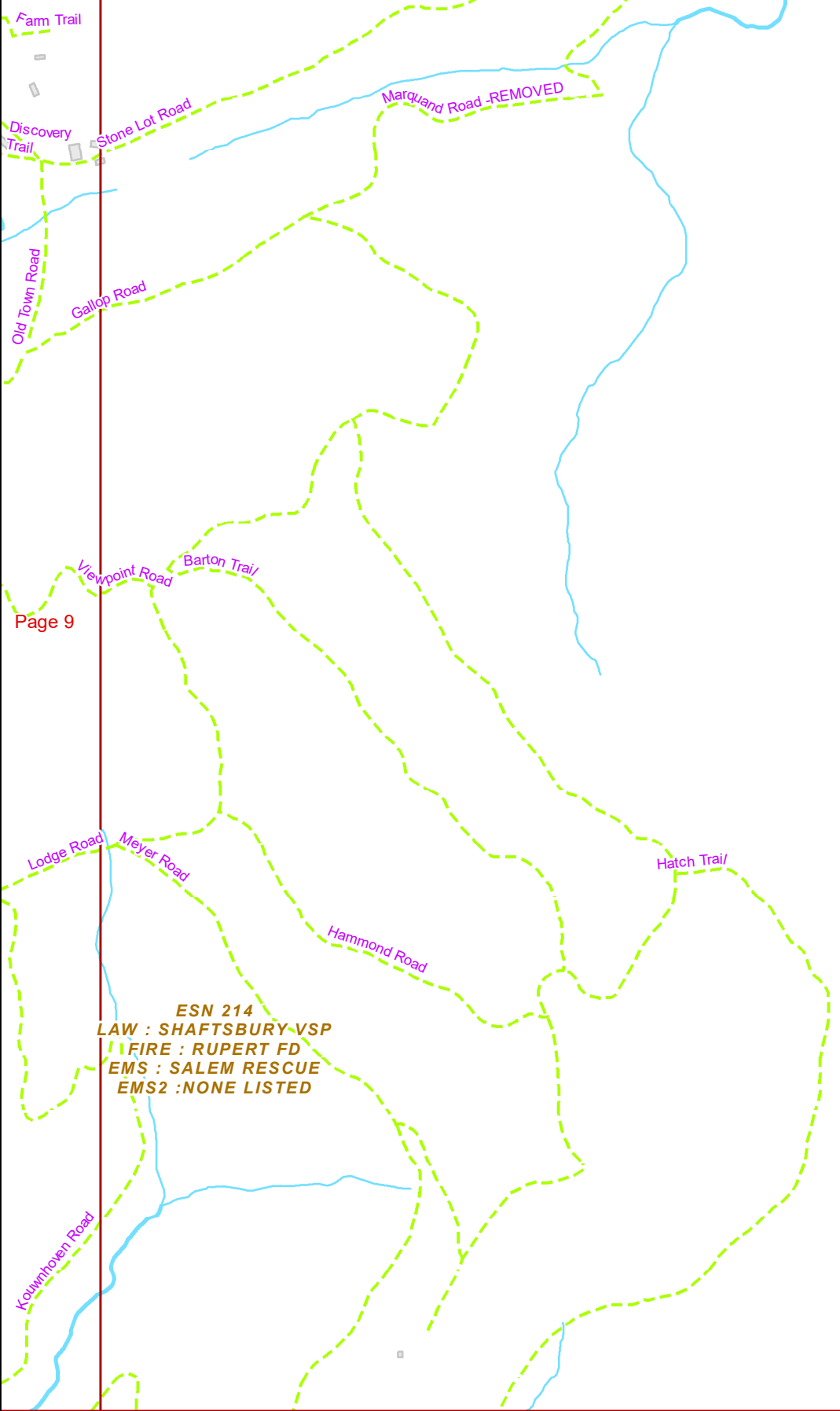

Page 10

RUPERT

DORSET

ESN 214
 LAW : SHAFTSBURY VSP
 FIRE : RUPERT FD
 EMS : SALEM RESCUE
 EMS2 : NONE LISTED

ESN 175
 LAW : SHAFTSBURY VSP
 FIRE : DORSET FD
 EMS : NORTHSHIRE EMS
 EMS2 : NONE LISTED



ESN 808
LAW : OUT-STATE AGENCY
FIRE : OUT-STATE AGENCY
EMS : OUT-STATE AGENCY
EMS2 : NONE LISTED

WASHINGTON
COUNTY, NY

Page 7

Page 8

Page 9

Page 11

Page 13

ESN 214
LAW : SHAFTSBURY VSP
FIRE : RUPERT FD
EMS : SALEM RESCUE
EMS2 : NONE LISTED

Page 12

Page 15

Page 16

Page 11

Date: 7/6/2023

1 in = 793 feet

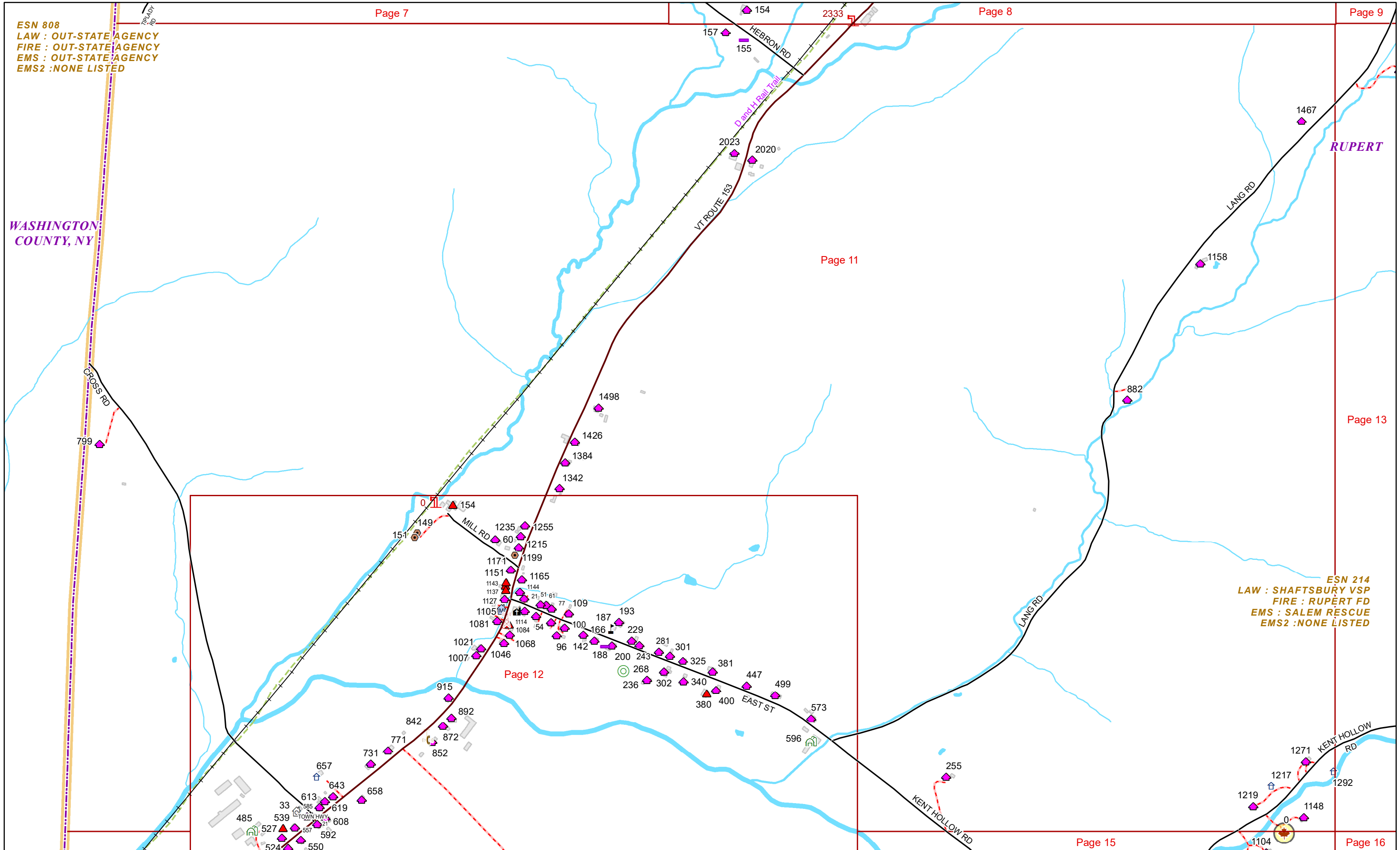

ESN 214
LAW : SHAFTSBURY VSP
FIRE : RUPERT FD
EMS : SALEM RESCUE
EMS2 : NONE LISTED

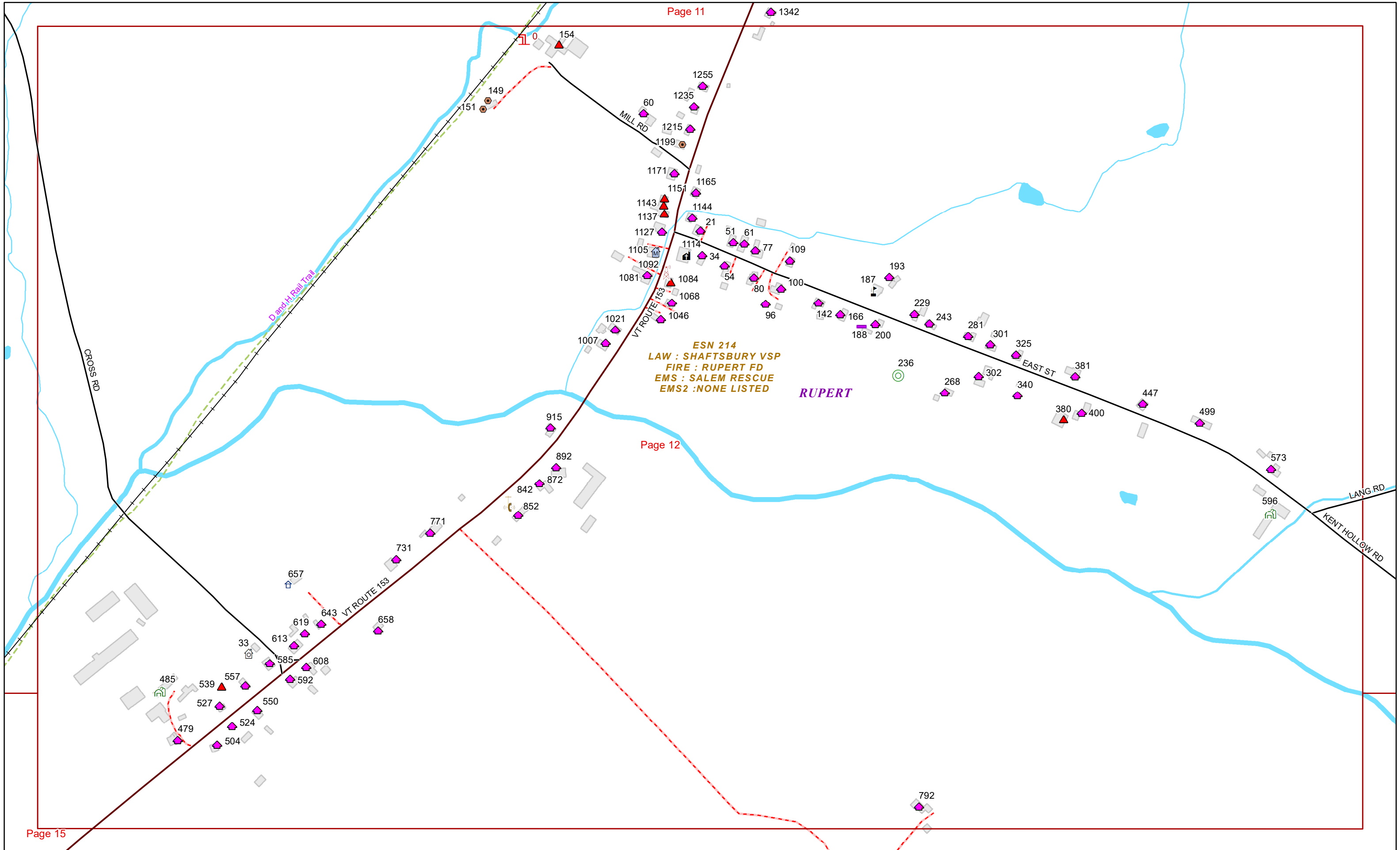

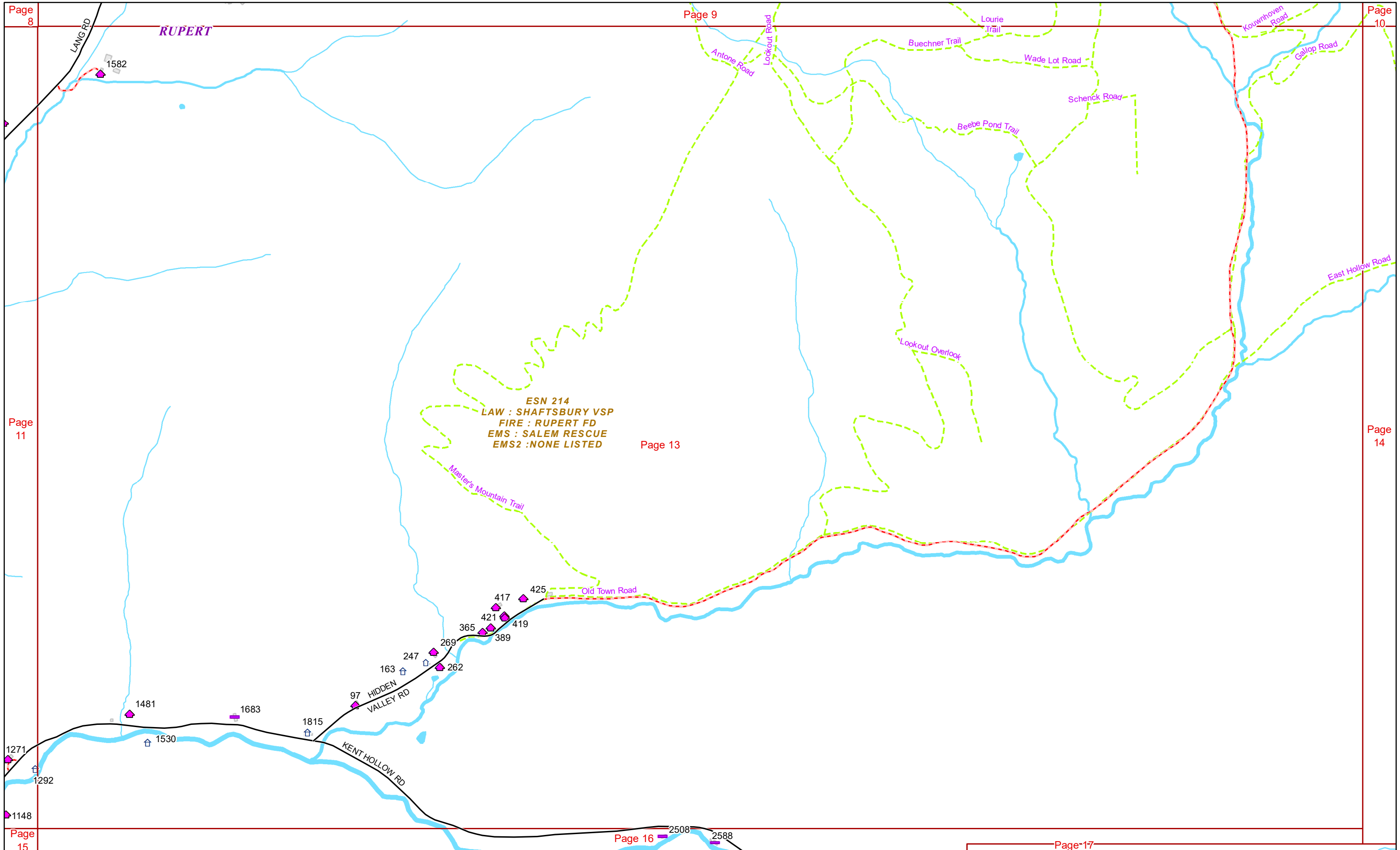

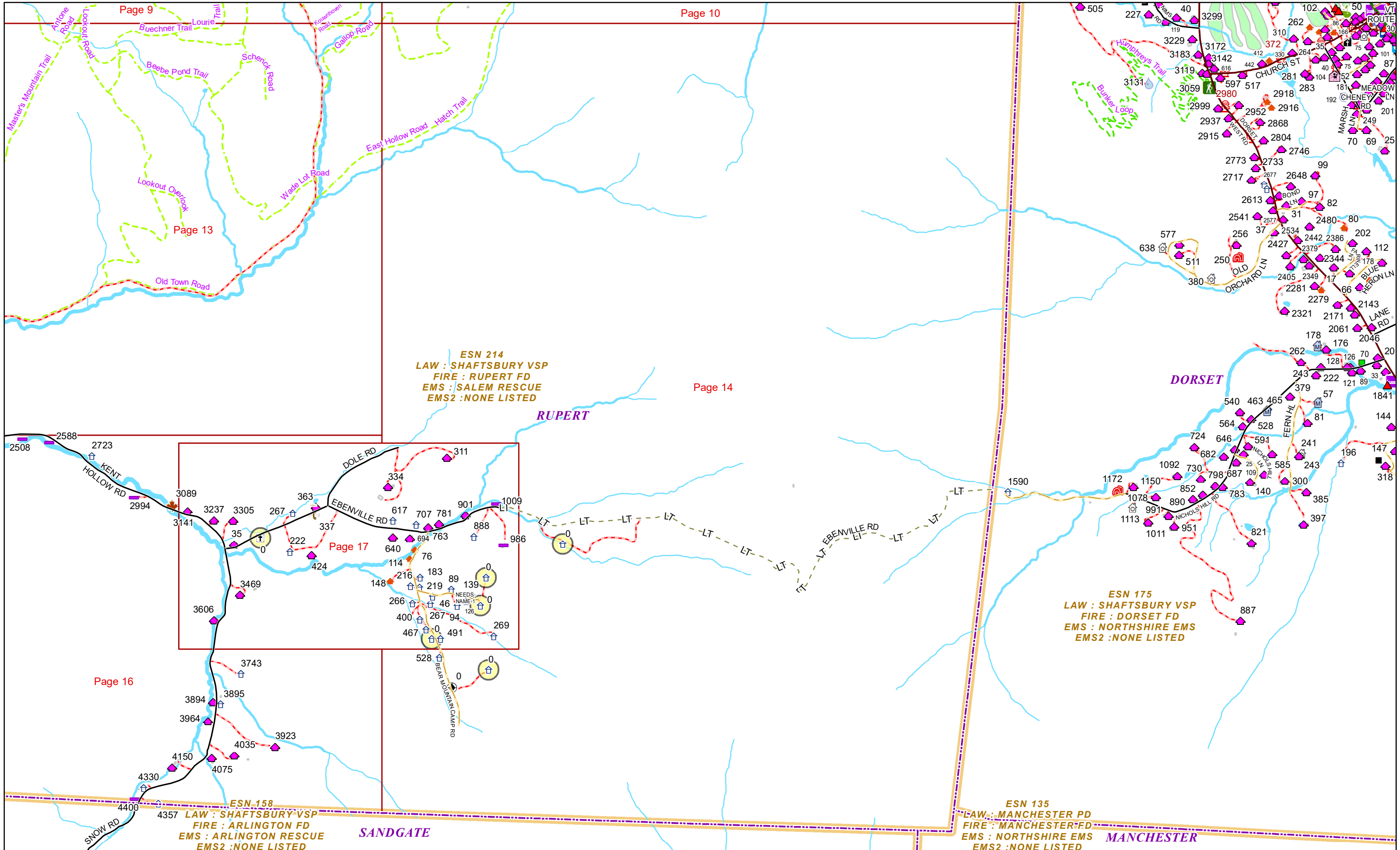

ESN 214
LAW : SHAFTSBURY VSP
FIRE : RUPERT FD
EMS : SALEM RESCUE
EMS2 : NONE LISTED

ESN 175
LAW : SHAFTSBURY VSP
FIRE : DORSET FD
EMS : NORTHSHIRE EMS
EMS2 : NONE LISTED

ESN 158
LAW : SHAFTSBURY VSP
FIRE : ARLINGTON FD
EMS : ARLINGTON RESCUE
EMS2 : NONE LISTED

ESN 135
LAW : MANCHESTER PD
FIRE : MANCHESTER FD
EMS : NORTHSHIRE EMS
EMS2 : NONE LISTED



ESN 808
LAW : OUT-STATE AGENCY
FIRE : OUT-STATE AGENCY
EMS : OUT-STATE AGENCY
EMS2 : NONE LISTED

WASHINGTON
COUNTY, NY

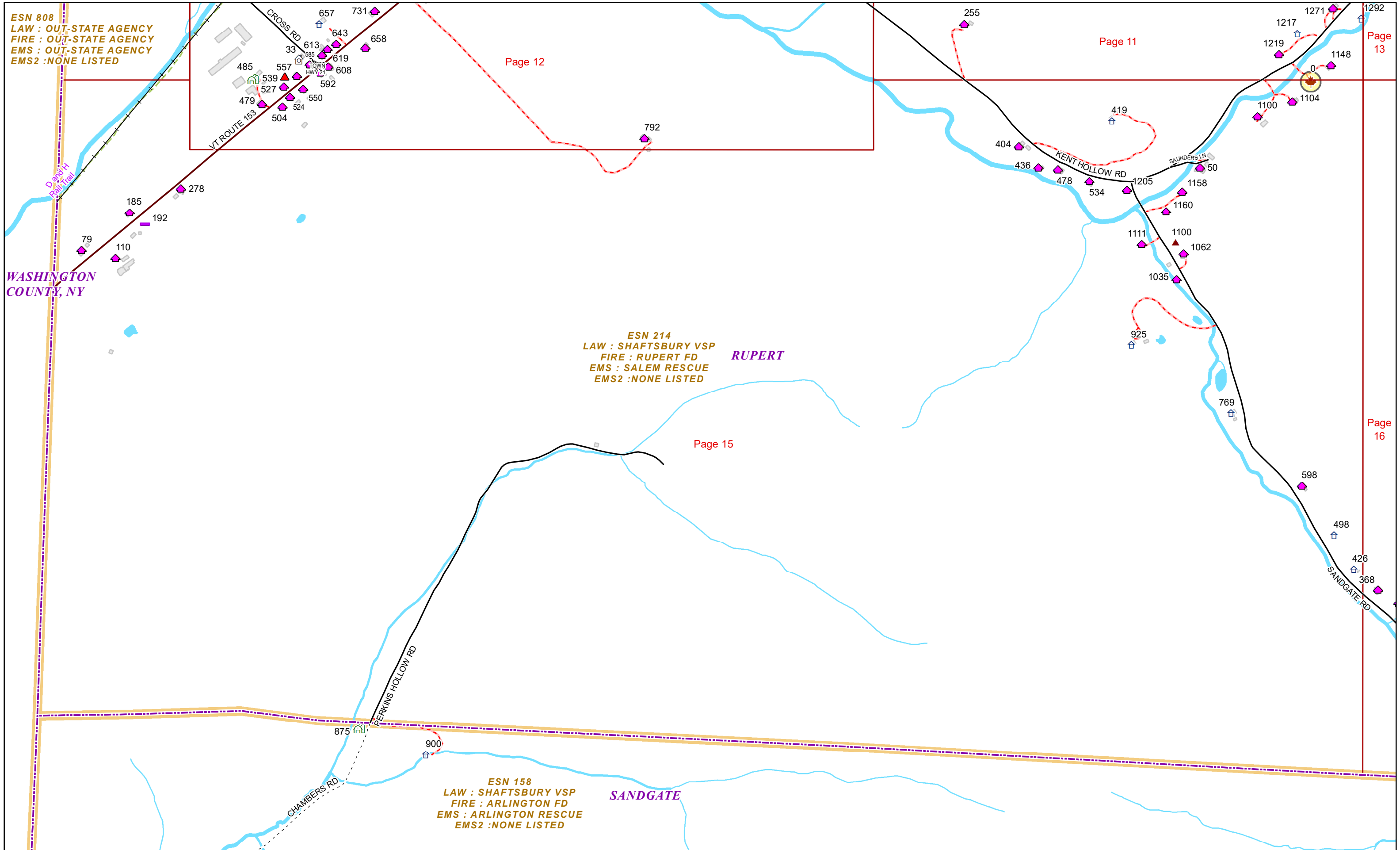

Page 12

Page 11

Page 13

Page 15

Page 16

ESN 214
LAW : SHAFTSBURY VSP
FIRE : RUPERT FD
EMS : SALEM RESCUE
EMS2 : NONE LISTED

RUPERT

ESN 158
LAW : SHAFTSBURY VSP
FIRE : ARLINGTON FD
EMS : ARLINGTON RESCUE
EMS2 : NONE LISTED

SANDGATE



KENT HOLLOW RD

2508

2588

2723

2994

3089

3141

3237

3305

267

363

337

EBENVILLE RD

334

617

640

Page 17

222

424

148

ESN 214
LAW : SHAFTSBURY VSP
FIRE : RUPERT FD
EMS : SALEM RESCUE
EMS2 : NONE LISTED

RUPERT

498

426

368

342

218

168

SANDGATE RD

RUPERT RD

27

4548

ESN 158
LAW : SHAFTSBURY VSP
FIRE : ARLINGTON FD
EMS : ARLINGTON RESCUE
EMS2 : NONE LISTED

SANDGATE

SNOW RD

4400

4330

4357

4150

4075

4035

3894

3895

3964

3606

3743

3923



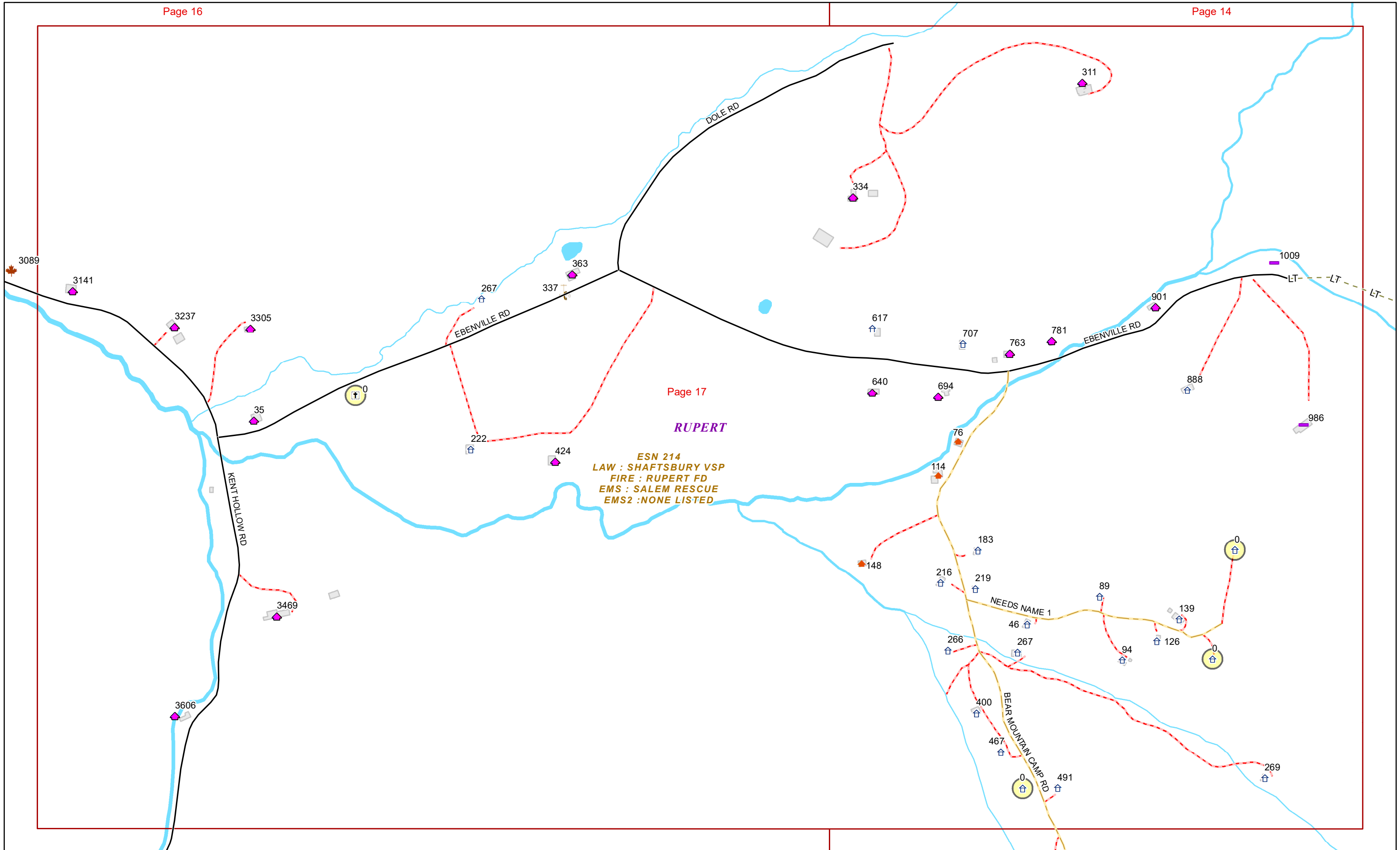

RUPERT

ESN 214
 LAW : SHAFTSBURY VSP
 FIRE : RUPERT FD
 EMS : SALEM RESCUE
 EMS2 : NONE LISTED

