



# VERMONT E9-1-1 MapBook

## Sudbury

### E9-1-1 MapBook with GIS Data

Use constraints: The 9-1-1 related data layers (Esites, Landmarks, Roads, Driveways, Footprints, Atlas Sheets, ESZ, etc.) were developed and designed for Enhanced 9-1-1 purposes only. The user should understand that the nature of the Enhanced 9-1-1 data layers means they are never complete. **Each municipal government is responsible for maintenance of the E9-1-1 database.** Other data (non-E9-1-1 related) used in the Vermont E9-1-1 MapBook is acquired from the Vermont Center for Geographic Information (VCGI) ([vcgi.vermont.gov](http://vcgi.vermont.gov)) and local Regional Planning Commissions.

### Disclaimer:

This Vermont E9-1-1 MapBook and GIS data is for general reference only. Data layers that appear on the map may or may not be accurate, current or otherwise reliable. The E9-1-1 Board and the State of Vermont make no representations of any kind, including but not limited to the warranties of merchantability or fitness for a particular use, not are any such warranties to be implied with respect to the GIS data and MapBook.

### For Questions/Updates:

Contact VT Enhanced 9-1-1 Board:  
Phone: 802-828-4911  
Email: [e911.info@vermont.gov](mailto:e911.info@vermont.gov)  
Website: [e911.vermont.gov](http://e911.vermont.gov)

**7/10/2023**

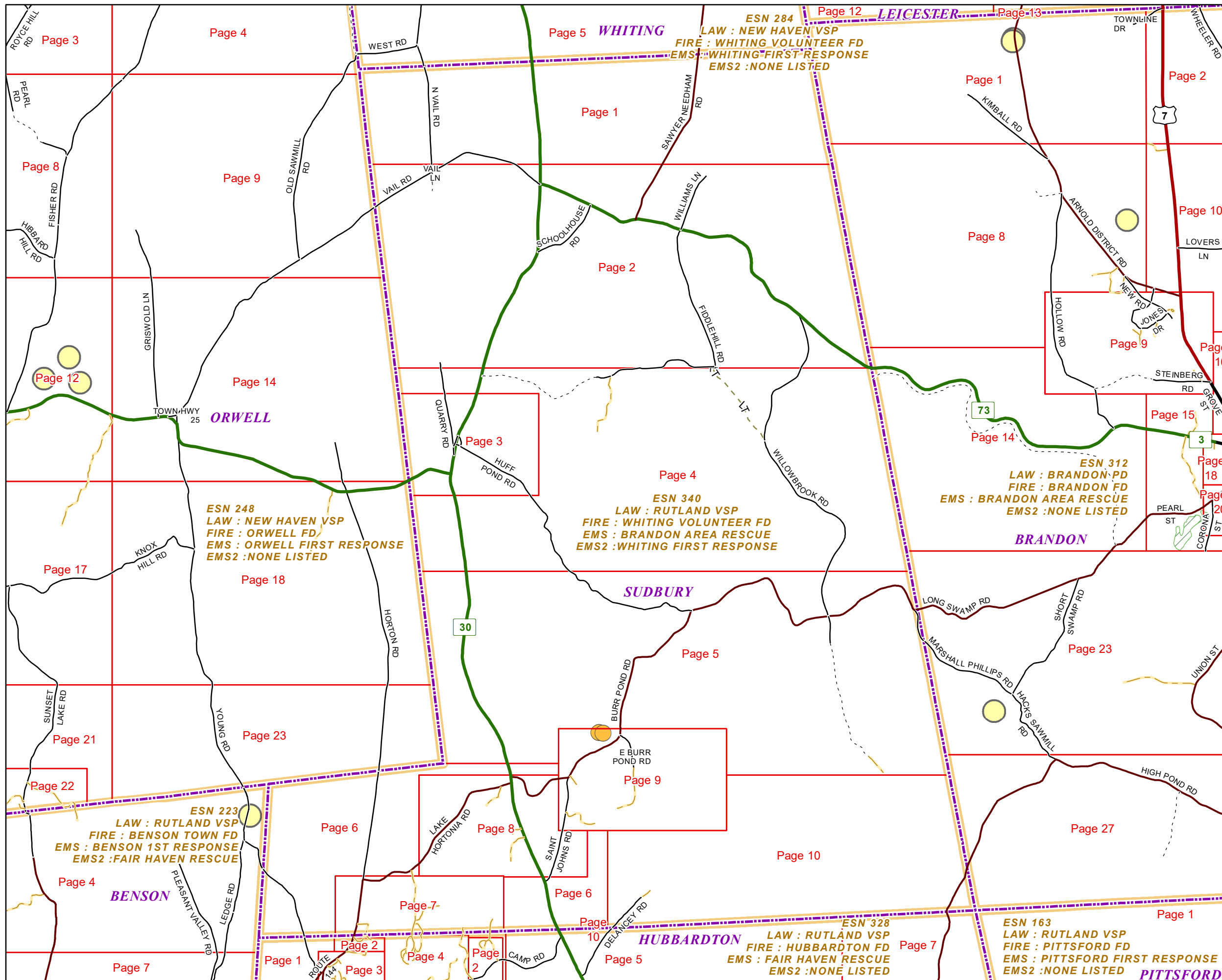

**Named Roads**

**-- A --**

Community	Low	High	Pages
APPLESEED RD	SUDBURY	1	282 9

**-- B --**

BLACKSMITH LN	SUDBURY	1	88 3
BURR POND RD	SUDBURY	1	534 8,9
BURR POND RD	SUDBURY	535	10189
BURR POND RD	SUDBURY	10192	1325,9
BURR POND RD	SUDBURY	21334	1265
BURR POND RD	SUDBURY	1	238 5

**-- C --**

CATTAIL CV	SUDBURY	1	147 7
CROW BARN RD	SUDBURY	1	104 8

**-- D --**

DELANCEY RD	SUDBURY	411	800 10
DELANCEY RD	HUBBARDTON	1	412 10
DUBOFF LN	SUDBURY	383	414 7
DUBOFF LN	HUBBARDTON	1	382 7

**-- E --**

E BURR POND RD	SUDBURY	1	638 9
----------------	---------	---	-------

**-- F --**

FIDDLEHILL RD	SUDBURY	1	10162
FIDDLEHILL RD	SUDBURY	10171	7882,4
FIDDLEHILL RD	SUDBURY	17892	7924
FISHING ACCESS RD	SUDBURY	1	358 6,7
FISHING ACCESS RD	SUDBURY	359	580 7

**-- H --**

HIGH POND RD	SUDBURY	22052	63410
HIGH POND RD	HUBBARDTON	16132	20410
HORTON RD	SUDBURY	1	768 6,7
HUFF POND RD	SUDBURY	1	42 3
HUFF POND RD	SUDBURY	43	22643,4,5

**-- K --**

KAPITAN RD	SUDBURY	1	170 8
------------	---------	---	-------

**-- L --**

LAKE HORTONIA RD	SUDBURY	1	402 7
LAKE HORTONIA RD	SUDBURY	403	760 6,7
LAKE HORTONIA RD	SUDBURY	761	16706,8
LAKE HORTONIA RD	SUDBURY	16711	7508
LONG SWAMP RD	SUDBURY	1	24 5

**-- M --**

MOUNTAIN VIEW RDG	SUDBURY	1	444 4
-------------------	---------	---	-------

**-- N --**

N VAIL RD	SUDBURY	1	748 1,2
N VAIL RD	WHITING	1	34 1

**-- P --**

PHILLIPS DR	SUDBURY	259	361 7
PHILLIPS DR	HUBBARDTON	95	258 7

**-- Q --**

QUARRY RD	SUDBURY	1	62 3
QUARRY RD	SUDBURY	63	662 2,3,4

**-- S --**

S MAIN ST	WHITING	241	390 1
SAINT JOHNS RD	SUDBURY	1	244 9
SAINT JOHNS RD	SUDBURY	245	766 6,8,9

**-- T --**

SAWYER NEEDHAM RD	SUDBURY	1	12621,2
SCHOOLHOUSE RD	SUDBURY	1	526 2
STEELE RD	SUDBURY	1	90 9

**-- V --**

TOWN HWY 14	SUDBURY	1	642 2,4
TOWN HWY 23	SUDBURY	1	100 3
TOWN HWY 57	BRANDON	1	27624

**-- V --**

VAIL LN	SUDBURY	1	156 2
VAIL RD	SUDBURY	1	861 1,2
VAIL RD	SUDBURY	862	13302
VT ROUTE 30	HUBBARDTON	50995	1546
VT ROUTE 30	SUDBURY	1	865 1,2
VT ROUTE 30	SUDBURY	866	13422
VT ROUTE 30	SUDBURY	13432	3102,4
VT ROUTE 30	SUDBURY	23112	7583,4
VT ROUTE 30	SUDBURY	27593	0353
VT ROUTE 30	SUDBURY	30365	2563,4,5,6
VT ROUTE 30	SUDBURY	52575	6958
VT ROUTE 30	SUDBURY	56966	0336,8
VT ROUTE 30	SUDBURY	60346	3876
VT ROUTE 73 E	SUDBURY	1	21922
VT ROUTE 73 E	SUDBURY	21932	8382,4
VT ROUTE 73 W	SUDBURY	1	318 3

**-- W --**

WALKER GROVE RD	SUDBURY	1	228 8
WANEE RD	SUDBURY	69	158 7
WANEE RD	HUBBARDTON	1	60 7
WHITES PT	SUDBURY	32	98 7
WHITES PT	HUBBARDTON	99	119 7
WHITES PT	SUDBURY	1	31 7
WILLIAMS LN	SUDBURY	1	422 2
WILLOWBROOK RD	SUDBURY	1	10222,4
WILLOWBROOK RD	SUDBURY	10232	5604,5
WILLOWBROOK RD	SUDBURY	25613	7885

**-- Y --**

	Community	Low	High	Pages
YOUNG RD	SUDBURY	31983	7776	
YOUNG RD	HUBBARDTON	37884	0796	

Community	Low	High	Pages
-----------	-----	------	-------

Community	Low	High	Pages
-----------	-----	------	-------

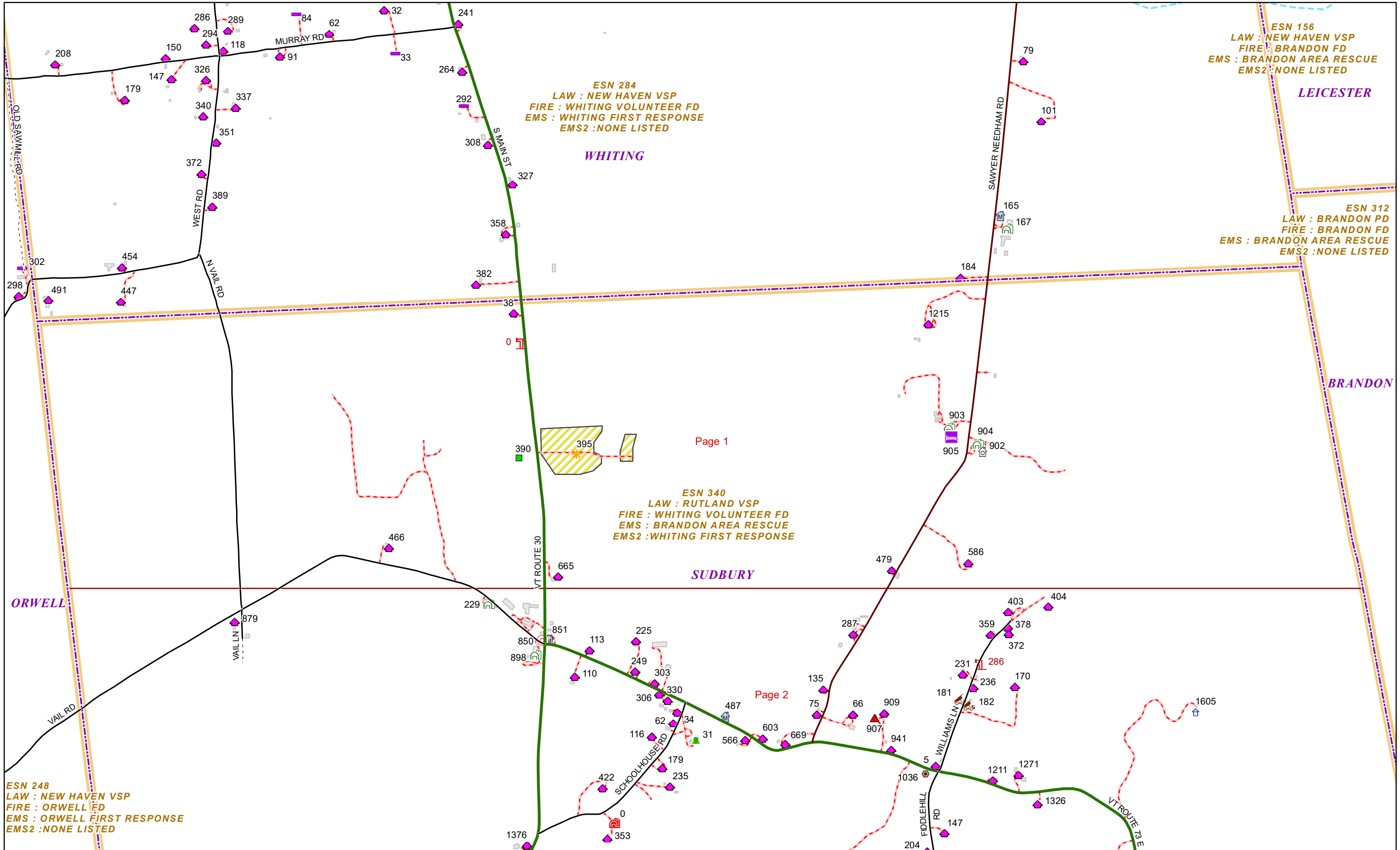

Page 1

Page 2



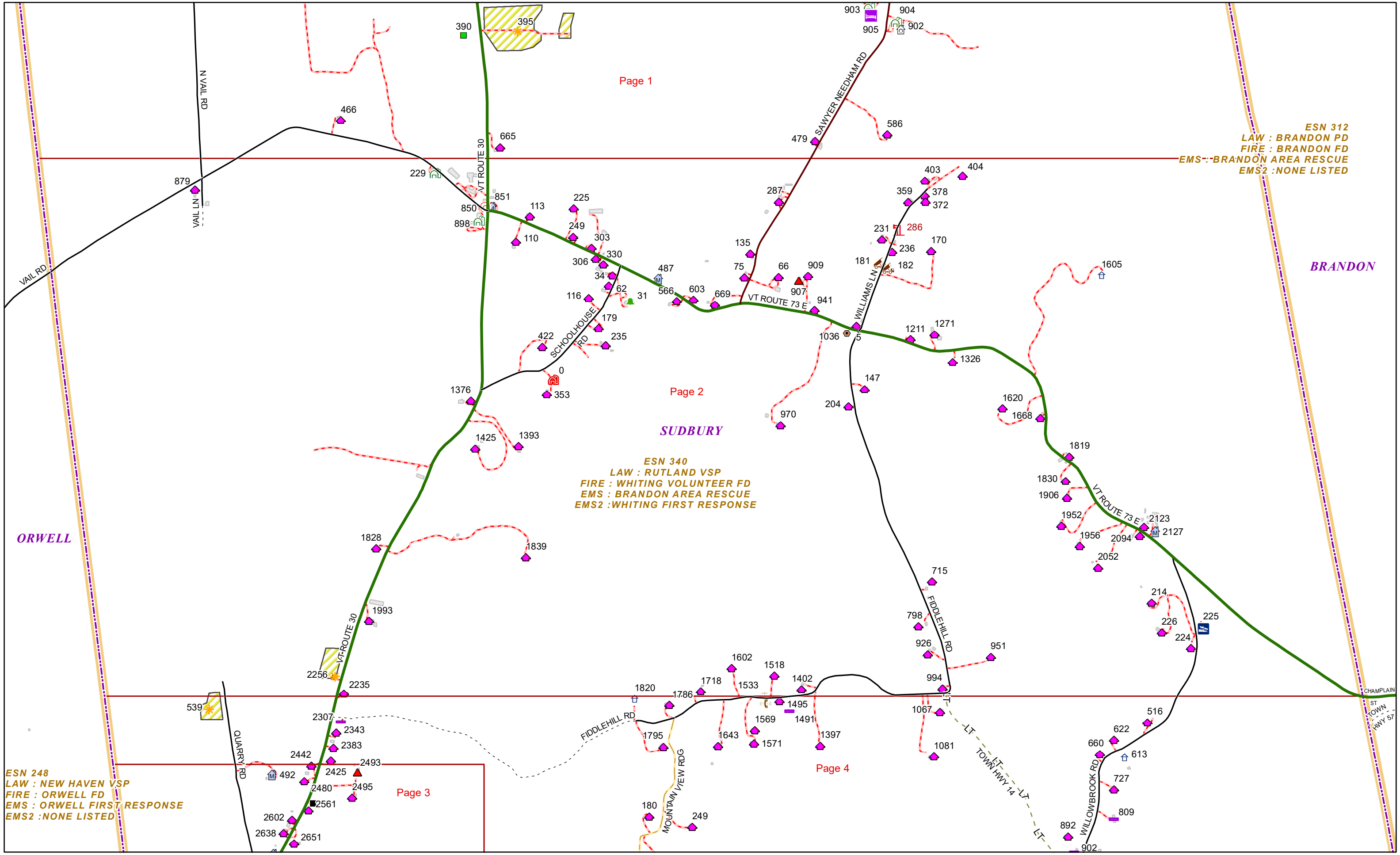

Page 1

Page 2

Page 3

SUDBURY

BRANDON

ORWELL

ESN 312  
LAW : BRANDON PD  
FIRE : BRANDON FD  
EMS : BRANDON AREA RESCUE  
EMS2 : NONE LISTED

ESN 340  
LAW : RUTLAND VSP  
FIRE : WHITING VOLUNTEER FD  
EMS : BRANDON AREA RESCUE  
EMS2 : WHITING FIRST RESPONSE

ESN 248  
LAW : NEW HAVEN VSP  
FIRE : ORWELL FD  
EMS : ORWELL FIRST RESPONSE  
EMS2 : NONE LISTED



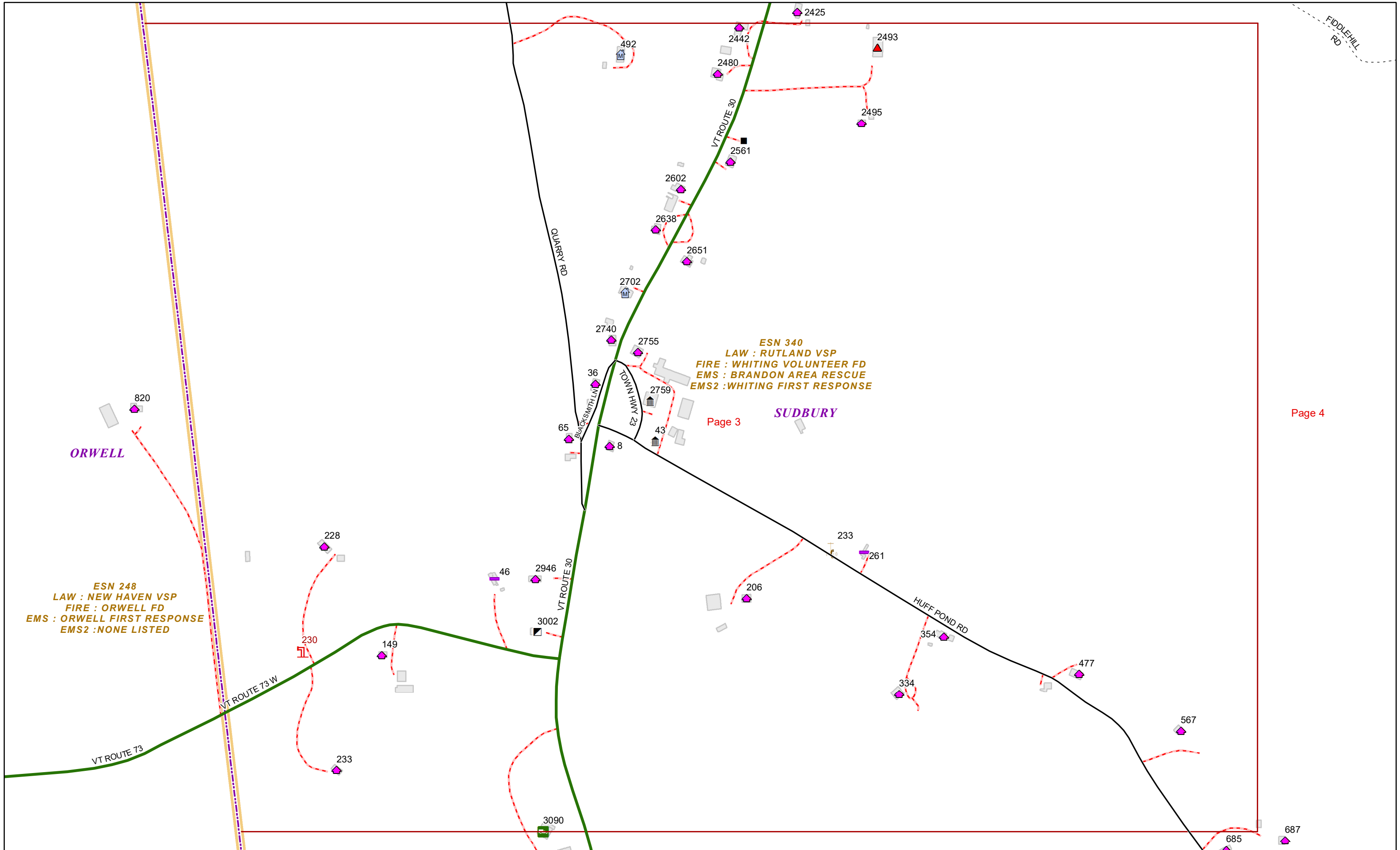

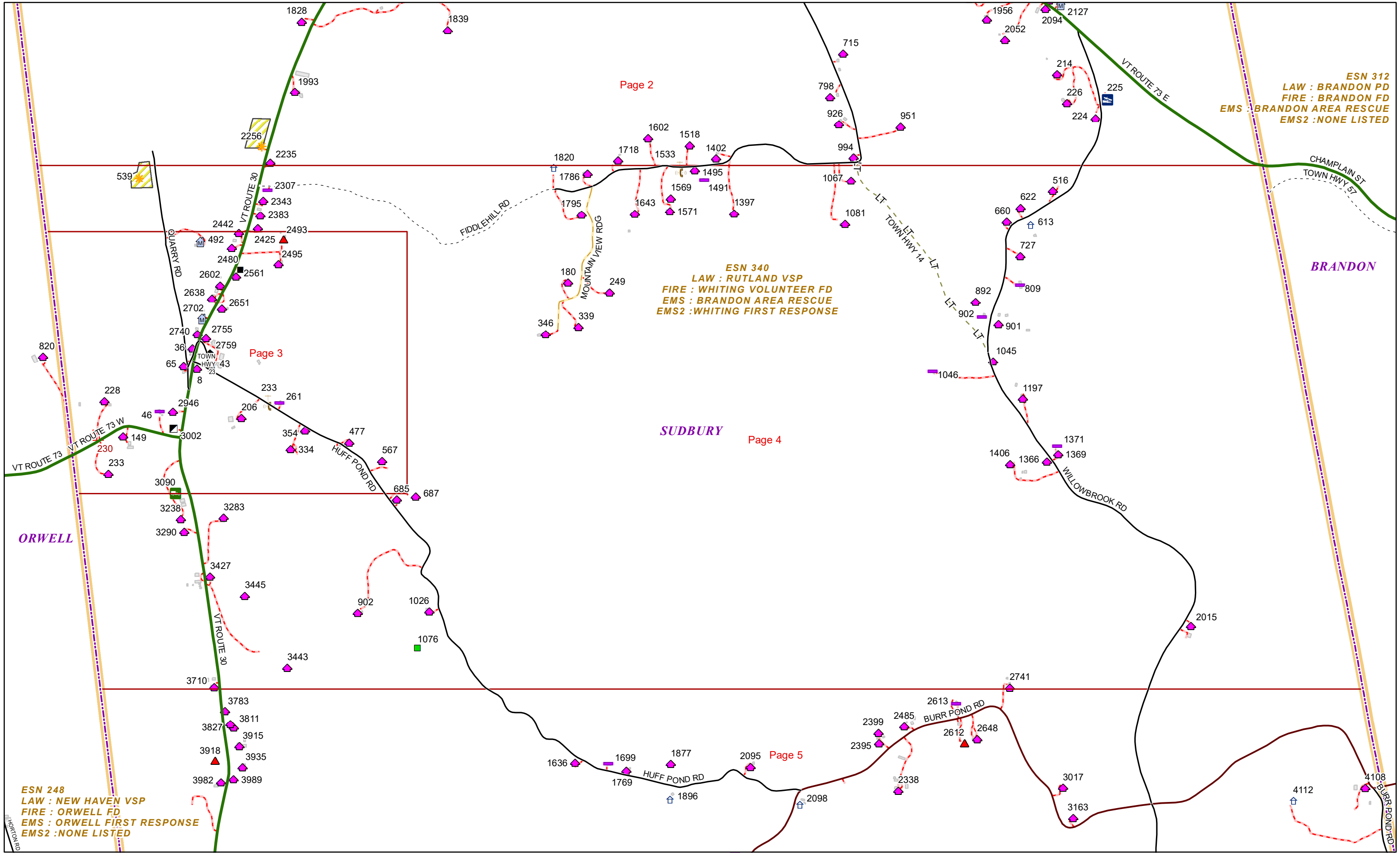

Page 2

Page 3

Page 4

Page 5

**ESN 312**  
LAW : BRANDON PD  
FIRE : BRANDON FD  
EMS : BRANDON AREA RESCUE  
EMS2 : NONE LISTED

**ESN 340**  
LAW : RUTLAND VSP  
FIRE : WHITING VOLUNTEER FD  
EMS : BRANDON AREA RESCUE  
EMS2 : WHITING FIRST RESPONSE

**ESN 248**  
LAW : NEW HAVEN VSP  
FIRE : ORWELL FD  
EMS : ORWELL FIRST RESPONSE  
EMS2 : NONE LISTED



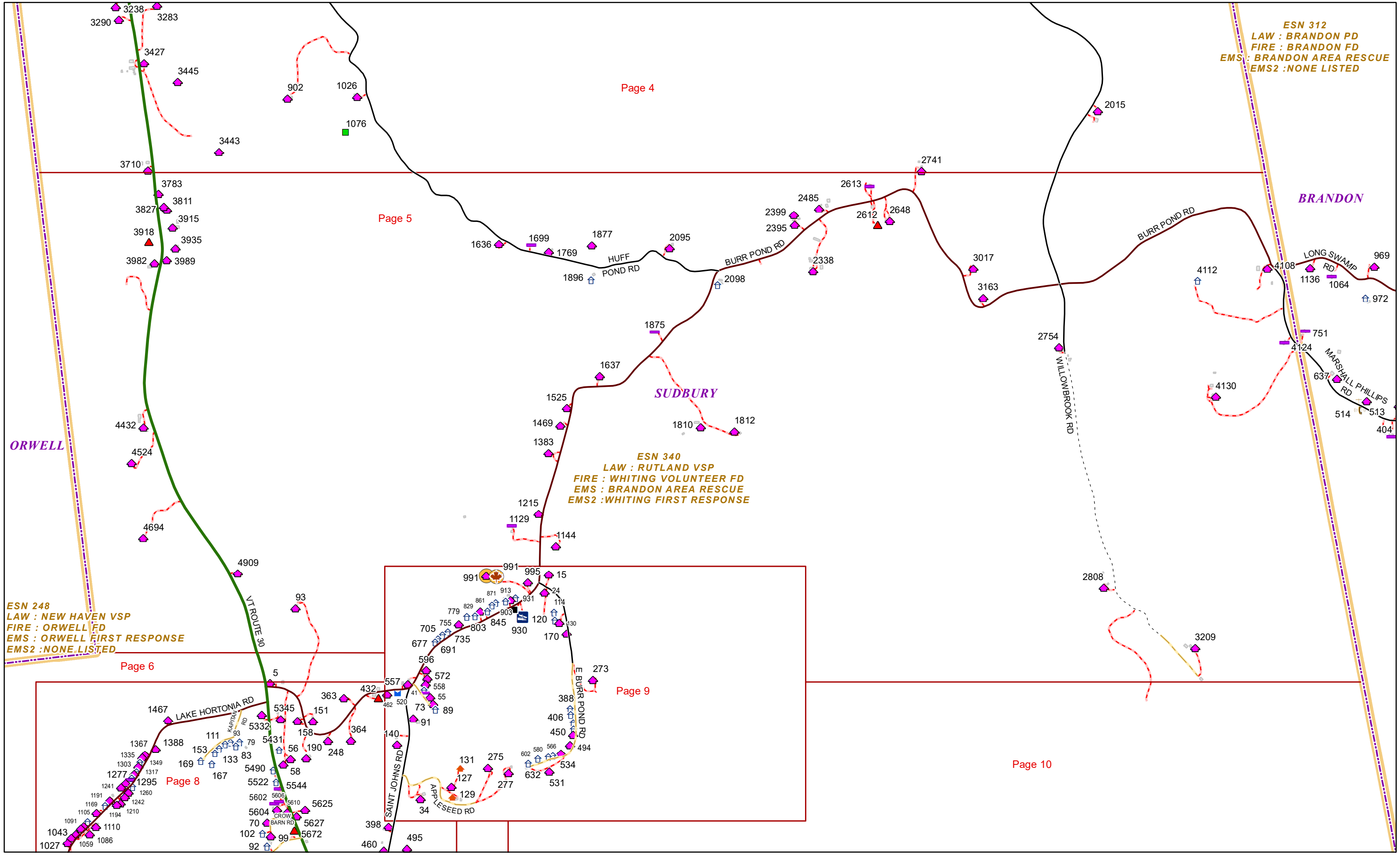

ESN 312  
LAW : BRANDON PD  
FIRE : BRANDON FD  
EMS : BRANDON AREA RESCUE  
EMS2 : NONE LISTED

ESN 340  
LAW : RUTLAND VSP  
FIRE : WHITING VOLUNTEER FD  
EMS : BRANDON AREA RESCUE  
EMS2 : WHITING FIRST RESPONSE

ESN 248  
LAW : NEW HAVEN VSP  
FIRE : ORWELL FD  
EMS : ORWELL FIRST RESPONSE  
EMS2 : NONE LISTED





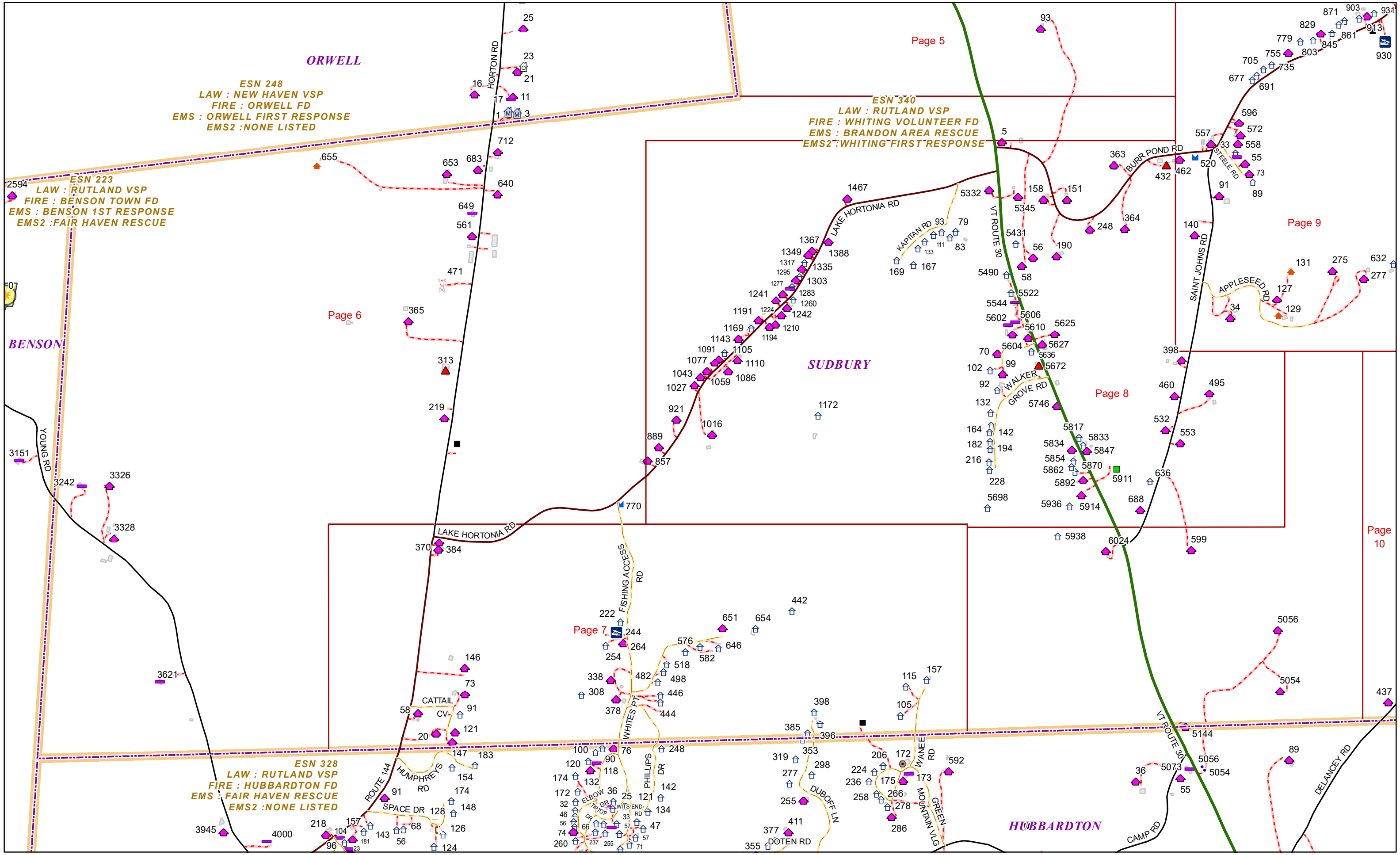

**ORWELL**  
 ESN 248  
 LAW : NEW HAVEN VSP  
 FIRE : ORWELL FD  
 EMS : ORWELL FIRST RESPONSE  
 EMS2 : NONE LISTED

**BENSON**  
 ESN 223  
 LAW : RUTLAND VSP  
 FIRE : BENSON TOWN FD  
 EMS : BENSON 1ST RESPONSE  
 EMS2 : FAIR HAVEN RESCUE

**SUDBURY**  
 ESN 340  
 LAW : RUTLAND VSP  
 FIRE : WHITING VOLUNTEER FD  
 EMS : BRANDON AREA RESCUE  
 EMS2 : WHITING FIRST RESPONSE

**HUBBARDTON**  
 ESN 328  
 LAW : RUTLAND VSP  
 FIRE : HUBBARDTON FD  
 EMS : FAIR HAVEN RESCUE  
 EMS2 : NONE LISTED



**ESN 340**  
**LAW : RUTLAND VSP**  
**FIRE : WHITING VOLUNTEER FD**  
**EMS : BRANDON AREA RESCUE**  
**EMS2 : WHITING FIRST RESPONSE**

**SUDBURY**

**HUBBARDTON**

**ESN 328**  
**LAW : RUTLAND VSP**  
**FIRE : HUBBARDTON FD**  
**EMS : FAIR HAVEN RESCUE**  
**EMS2 : NONE LISTED**

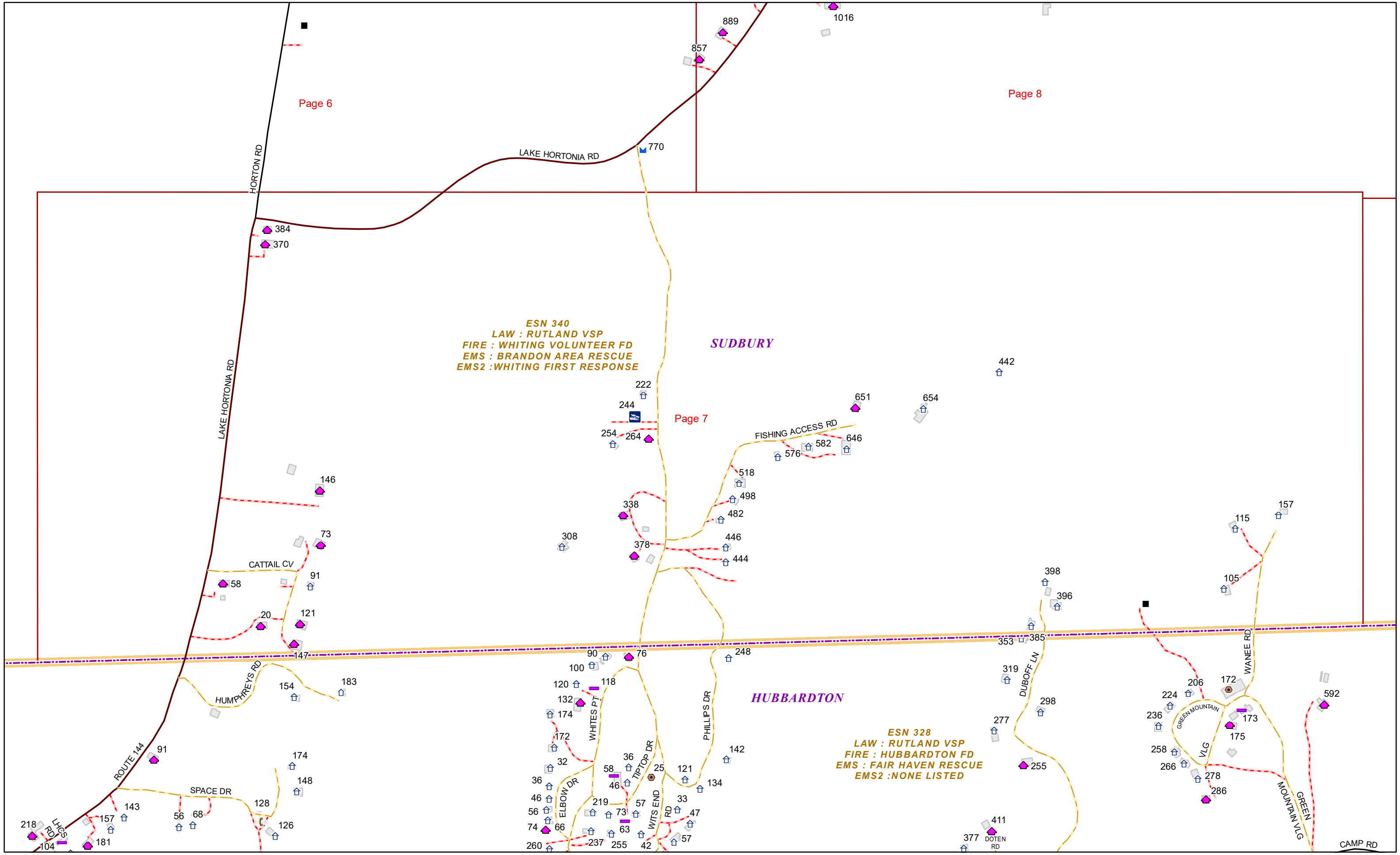

**ESN 340**  
**LAW : RUTLAND VSP**  
**FIRE : WHITING VOLUNTEER FD**  
**EMS : BRANDON AREA RESCUE**  
**EMS2 : WHITING FIRST RESPONSE**

SUDBURY

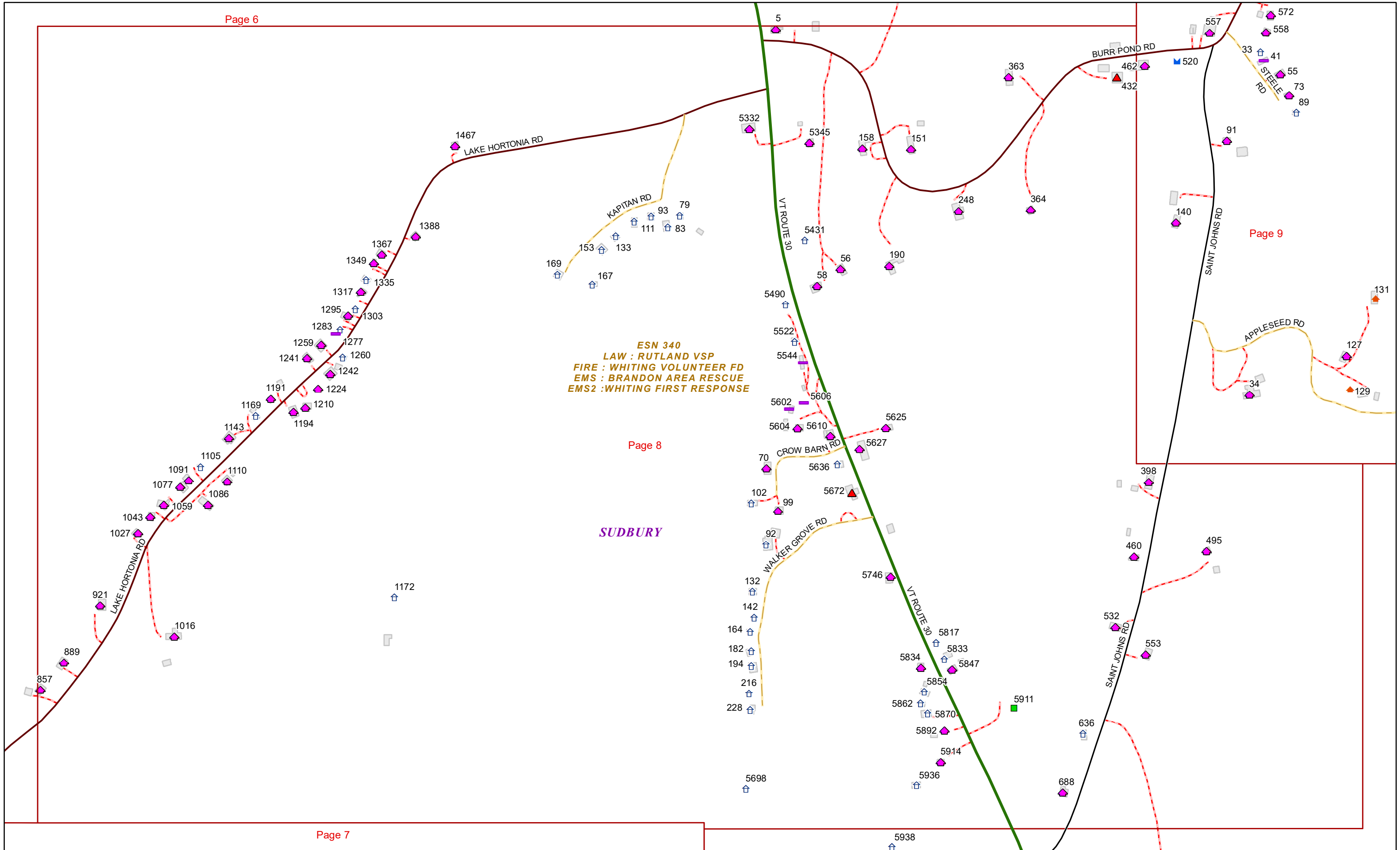

ESN 340  
LAW : RUTLAND VSP  
FIRE : WHITING VOLUNTEER FD  
EMS : BRANDON AREA RESCUE  
EMS2 : WHITING FIRST RESPONSE

SUDBURY

Page 9

Page 8

Page 6

Page 10

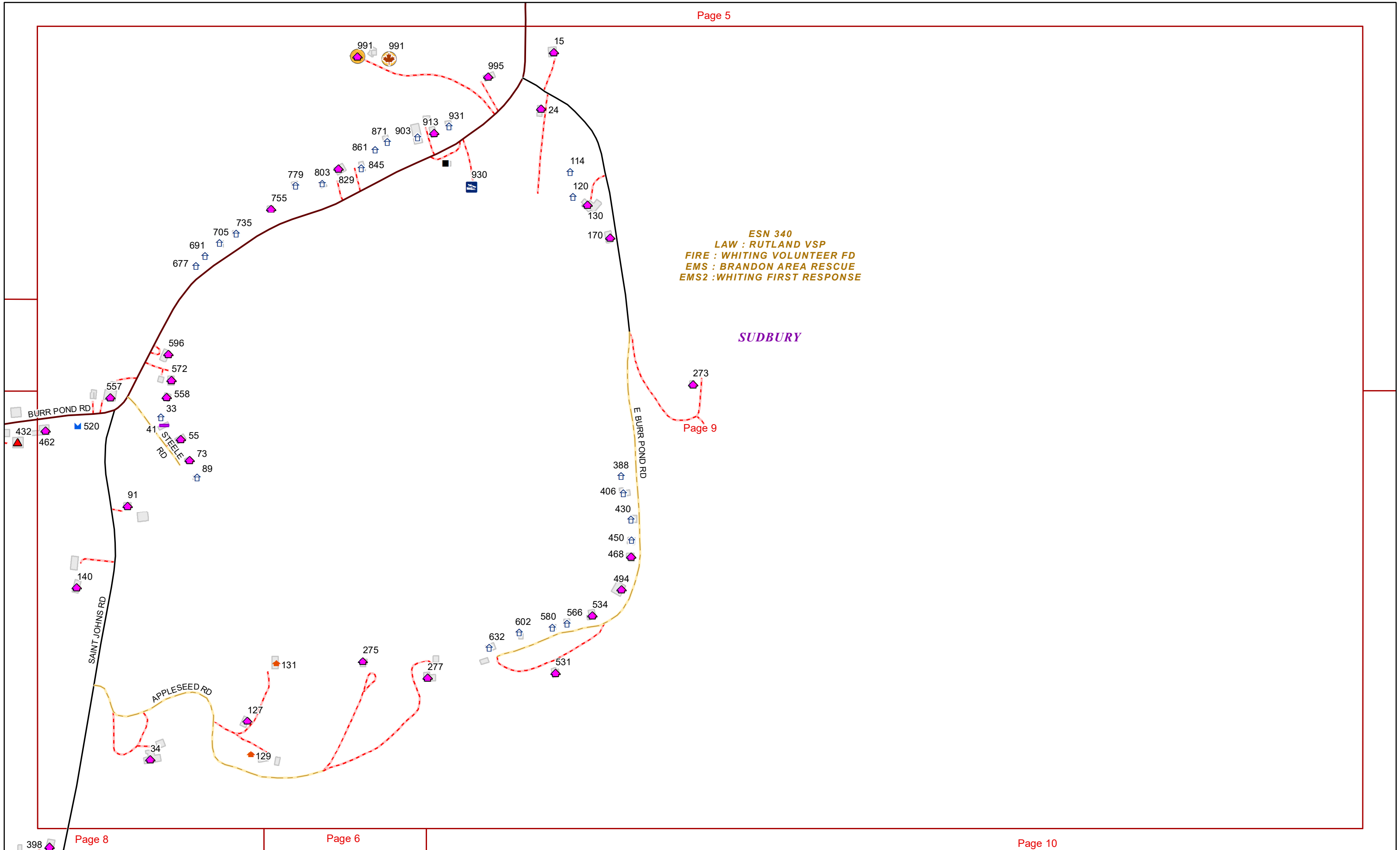

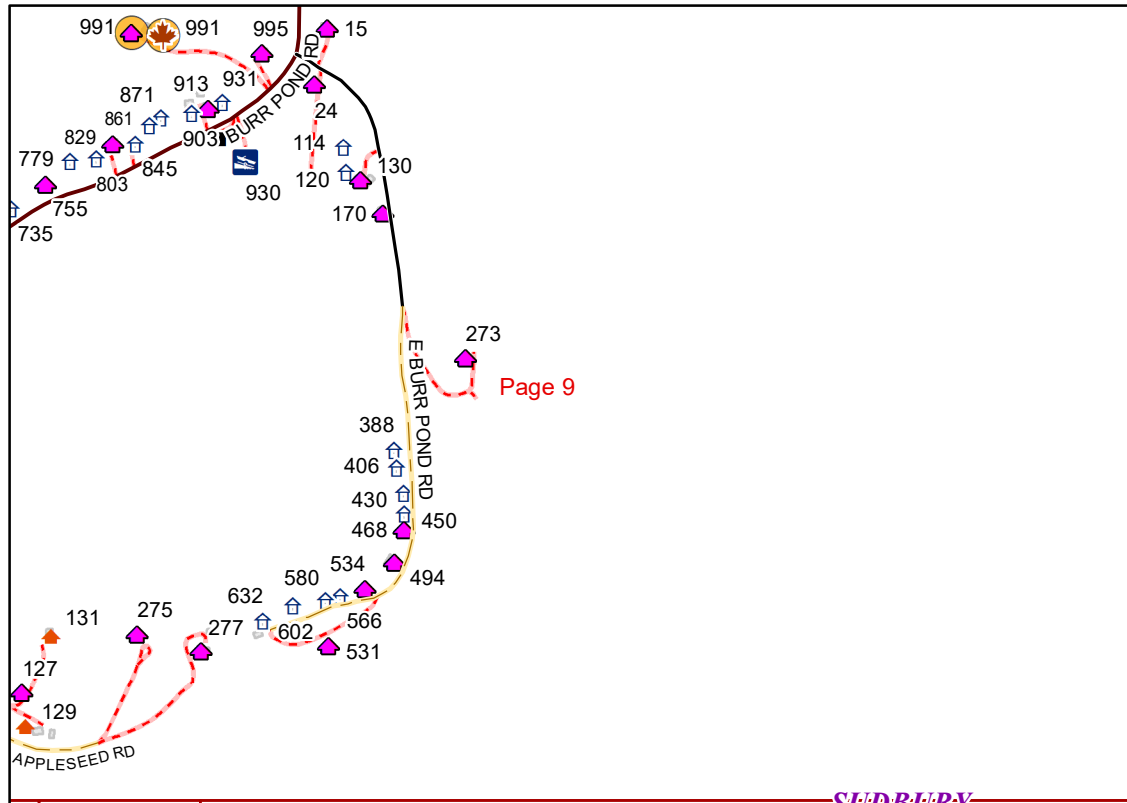

Page 9

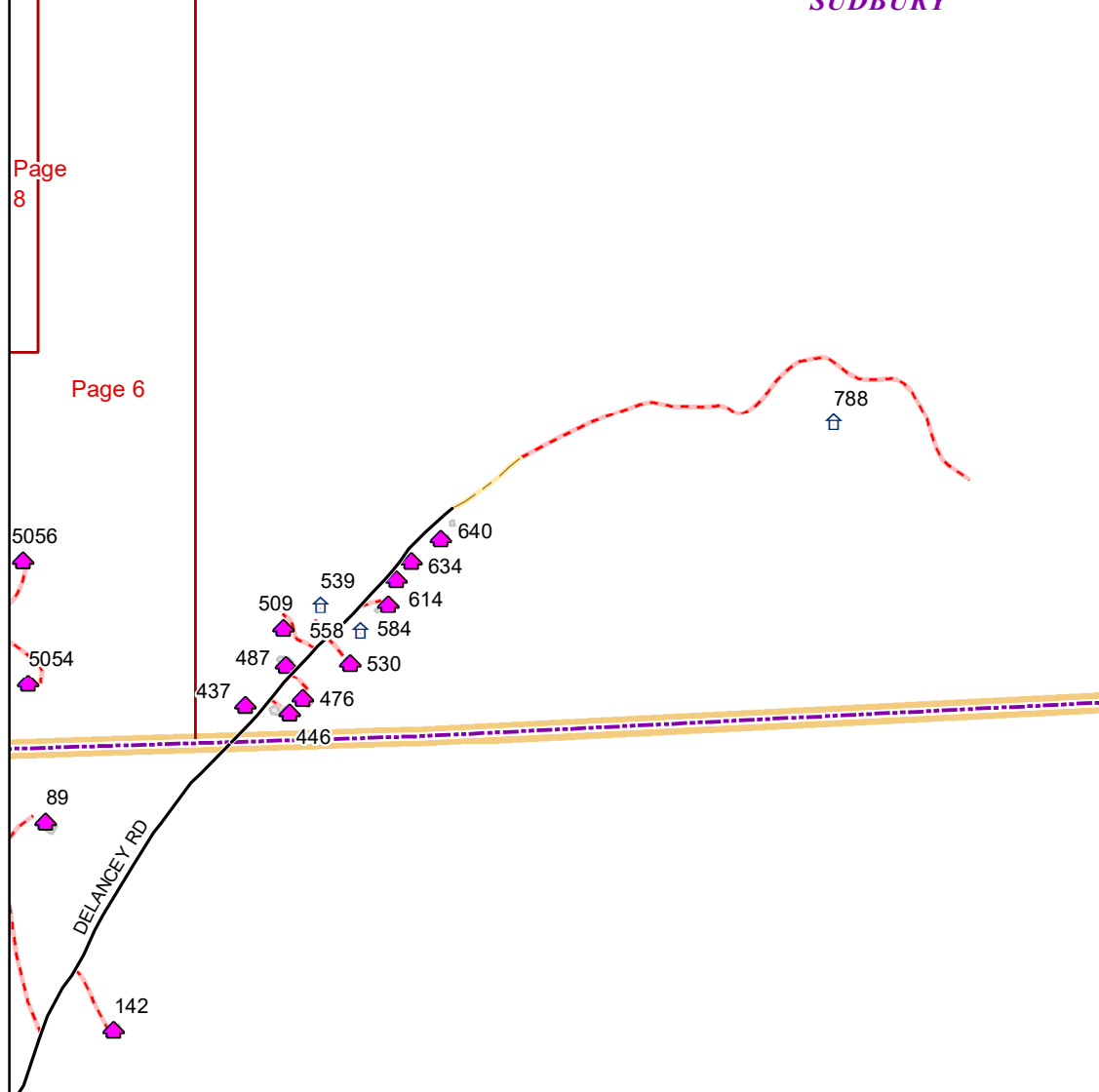

Page 8

Page 6

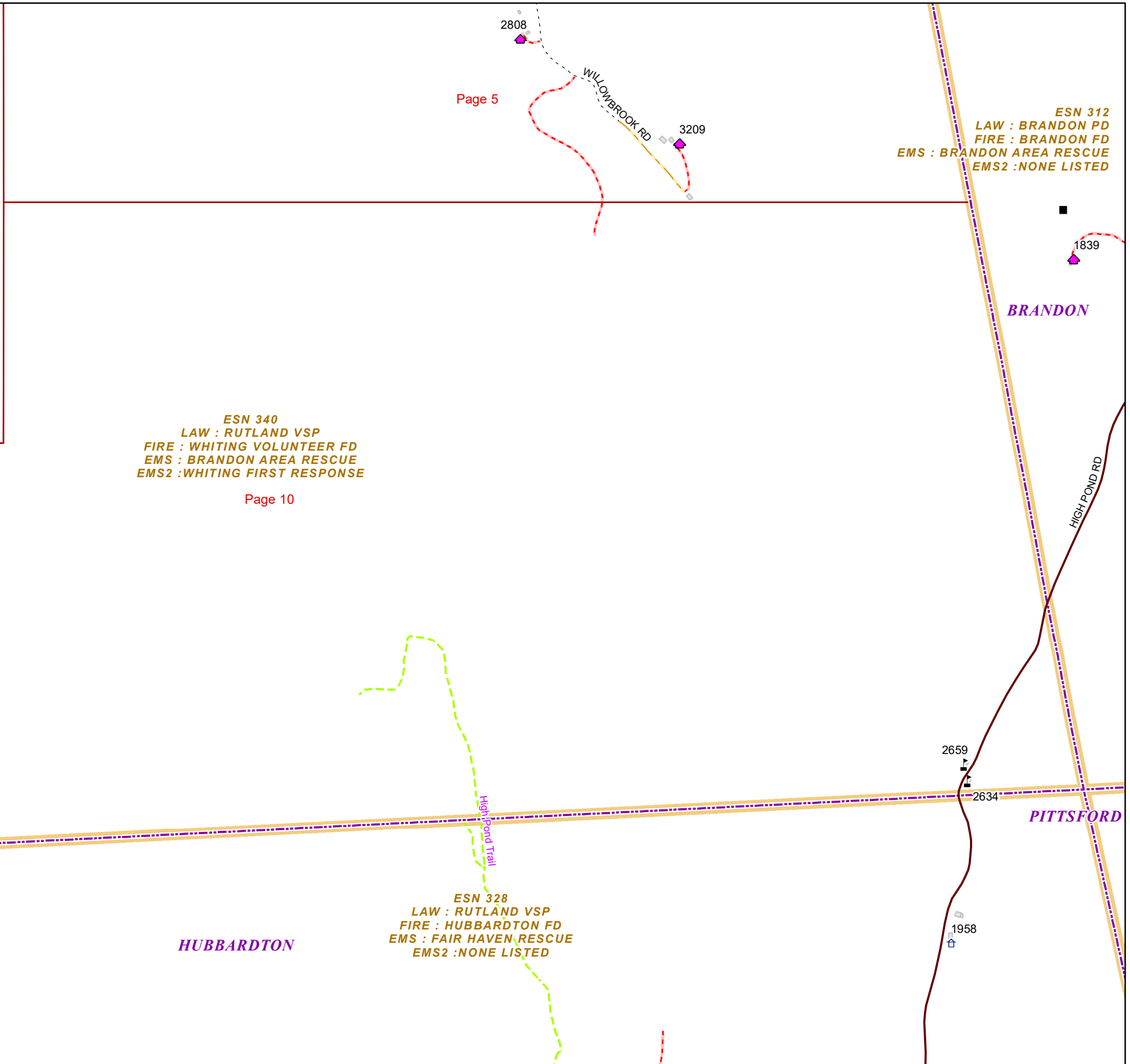

Page 5

**ESN 312**  
 LAW : BRANDON PD  
 FIRE : BRANDON FD  
 EMS : BRANDON AREA RESCUE  
 EMS2 : NONE LISTED

**ESN 340**  
 LAW : RUTLAND VSP  
 FIRE : WHITING VOLUNTEER FD  
 EMS : BRANDON AREA RESCUE  
 EMS2 : WHITING FIRST RESPONSE

Page 10

**ESN 328**  
 LAW : RUTLAND VSP  
 FIRE : HUBBARDTON FD  
 EMS : FAIR HAVEN RESCUE  
 EMS2 : NONE LISTED

SUDBURY

BRANDON

HUBBARDTON

PITTSFORD

