

VERMONT

E9-1-1 MapBook

Bolton

E9-1-1 MapBook with GIS Data

Use constraints: The 9-1-1 related data layers (Esites, Landmarks, Roads, Driveways, Footprints, Atlas Sheets, ESZ, etc.) were developed and designed for Enhanced 9-1-1 purposes only. The user should understand that the nature of the Enhanced 9-1-1 data layers means they are never complete. **Each municipal government is responsible for maintenance of the E9-1-1 database.** Other data (non-E9-1-1 related) used in the Vermont E9-1-1 MapBook is acquired from the Vermont Center for Geographic Information (VCGI) (vcgi.vermont.gov) and local Regional Planning Commissions.



















Disclaimer:

This Vermont E9-1-1 MapBook and GIS data is for general reference only. Data layers that appear on the map may or may not be accurate, current or otherwise reliable. The E9-1-1 Board and the State of Vermont make no representations of any kind, including but not limited to the warranties of merchantability or fitness for a particular use, not are any such warranties to be implied with respect to the GIS data and MapBook.





For Questions/Updates:
Contact VT Enhanced 9-1-1 Board:
Phone: 802-828-4911
Email: e911.info@vermont.gov
Website: e911.vermont.gov

Legend

Roads

-  Interstate Highway
-  US Highway
-  State Highway
-  Town Highway Class 1
-  Town Highway Class 2
-  Town Highway Class 3
-  Town Highway Class 4
-  Private
-  Driveway
-  Discontinued Road
-  Legal Trail
-  Ferry
-  Military - no public access
-  National Forest Highway
-  State Forest Highway
-  Proposed
-  Rivers
-  Driveways

Hydrants

-  Drafting Site
-  Dry Hydrant
-  Municipal Hydrant
-  Pressurized Hydrant

Townline





Emergency Service Zones



FootPrints

-  Airport
-  Solar Field
-  Alpine Trail Easiest
-  Alpine Trail Intermediate
-  Alpine Trail Advanced
-  Alpine Trail Expert
-  Alpine Glade Marked
-  Alpine Glade Not Marked
-  Building
-  Farm
-  Golf Course
-  Quarry
-  Park
-  Shopping Center
-  Stadium/Arena
-  Other

Addressing Error

-  Orange - Duplicated Addressed Building
-  Yellow - Unnumbered Building

Named Roads

-- A --

ARDEC LN	BOLTON	1	102	8
----------	--------	---	-----	---

-- B --

BEAR MOUNTAIN RD	BOLTON	1	106	13
BEAR RUN RD	BOLTON	1	142	8
BEAVER BROOK FARM RD	BOLTON	1	209	20,21
BLACK FLY HILL RD	BOLTON	1	314	4
BOLTON VALLEY ACCESS RD	BOLTON	1	25	16
BOLTON VALLEY ACCESS RD	BOLTON	81	325	14,16
BOLTON VALLEY ACCESS RD	BOLTON	26	80	16
BOLTON VALLEY ACCESS RD	BOLTON	326	3481	7,11,14
BOLTON VALLEY ACCESS RD	BOLTON	3482	3788	7,8
BOLTON VALLEY ACCESS RD	BOLTON	3789	4311	8
BOULDER WOOD LN	BOLTON	1	88	20
BOYS CLUB RD	BOLTON	87	270	13
BOYS CLUB RD	BOLTON	1	86	13

-- C --

CEMETERY RD	BOLTON	1	326	4
CHAMP LN	BOLTON	1	599	14,17
CREEK LN	RICHMOND	1	80	10
CURTIS LN	BOLTON	1	100	16

-- D --

DUCK BROOK CIR	BOLTON	1	112	7
DUXBURY RD	BOLTON	237	1778	13
DUXBURY RD	BOLTON	1779	3304	13,14,20
DUXBURY RD	BOLTON	3305	4144	17,20

-- E --

E COUNTRY CLUB DR	BOLTON	1	86	3
E MAIN ST	RICHMOND	3483	3676	13
EAST ST	BOLTON	1	622	17

-- F --

FERN HOLW	BOLTON	1	106	13
-----------	--------	---	-----	----

-- G --

GARDINER LN	BOLTON	1	102	8
GREEN MOUNTAIN RD	BOLTON	1	366	14

-- H --

	Community	Low	High	Pages
HONEY HOLLOW RD	BOLTON	1	1786	13,19
HONEY HOLLOW RD	BOLTON	1787	2802	19,22
HUMMINGBIRD LN	BOLTON	1	36	14

-- I --

INTERSTATE 89 N	BOLTON	1	954	21
INTERSTATE 89 N	BOLTON	955	2420	14,17,20,21
INTERSTATE 89 N	BOLTON	2421	3600	14,15,16
INTERSTATE 89 N	BOLTON	3601	5176	13,14,15
INTERSTATE 89 N	BOLTON	5177	5586	13
INTERSTATE 89 N	RICHMOND	1	956	13
INTERSTATE 89 N	WATERBURY	5853	6864	21
INTERSTATE 89 S	BOLTON	1	408	13
INTERSTATE 89 S	BOLTON	409	1986	13,14,15
INTERSTATE 89 S	BOLTON	1987	3166	14,15,16
INTERSTATE 89 S	BOLTON	3167	4630	14,17,20,21
INTERSTATE 89 S	BOLTON	4631	5580	21
INTERSTATE 89 S	DUXBURY	1	10	21
INTERSTATE 89 S	RICHMOND	5285	6230	13
INTERSTATE 89 S	WATERBURY	1	1016	21

-- J --

JOINER BROOK LN	BOLTON	1	164	16
-----------------	--------	---	-----	----

-- L --

LEARY RD	JERICHO	1	134	3
LEARY RD	BOLTON	1259	1468	3,6

-- M --

MEADOW LN	BOLTON	1	142	13
MILL BROOK RD	BOLTON	1	816	4
MOUNTAIN VIEW DR	BOLTON	1	633	13
MOUNTAIN VIEW DR	BOLTON	634	697	13

-- N --

NASHVILLE RD	BOLTON	3449	3866	3,4
NASHVILLE RD	JERICHO	283	364	3
NATURE TRAIL RD	BOLTON	1	124	8
NOTCH RD	BOLTON	1	72	13
NOTCH RD	BOLTON	73	2968	7,10,11,13
NOTCH RD	BOLTON	2969	4588	4,7

-- P --

PINEO BROOK RD	BOLTON	1	214	21
----------------	--------	---	-----	----

-- R --

RIVER RD	DUXBURY	4951	6692	20
ROSEWOOD LN	BOLTON	1	292	13

-- S --

	Community	Low	High	Pages
SHARKYVILLE RD	BOLTON	285	536	21
SHARKYVILLE RD	WATERBURY	1	284	21
SNOW DRIFT LN	BOLTON	1	74	8
SNOW POND RD	BOLTON	1	144	7,8
SPORTS CLUB DR	BOLTON	1	220	8
STAGE RD	BOLTON	2717	4155	6
STAGE RD	BOLTON	4156	4788	3,6
STAGE RD	BOLTON	4789	5213	3,4
STAGE RD	BOLTON	5214	5507	4
STAGE RD	RICHMOND	1281	2716	6
STONE HILL RD	BOLTON	1	288	6

-- T --

THATCHER RD	BOLTON	1	280	8
THEODORE	BOLTON	951	1488	21
ROOSEVELT HWY				
THEODORE	BOLTON	1489	1790	17,20,21
ROOSEVELT HWY				
THEODORE	BOLTON	1791	2170	17
ROOSEVELT HWY				
THEODORE	BOLTON	2171	2312	14,17,20
ROOSEVELT HWY				
THEODORE	BOLTON	2781	2858	16
ROOSEVELT HWY				
THEODORE	BOLTON	4767	5306	13
ROOSEVELT HWY				
THEODORE	BOLTON	1	950	21
ROOSEVELT HWY				
THEODORE	BOLTON	2313	2780	14,16
ROOSEVELT HWY				
THEODORE	BOLTON	2859	3040	16
ROOSEVELT HWY				
THEODORE	BOLTON	3041	4766	13,14,15,16
ROOSEVELT HWY				
THEODORE	BOLTON	5307	5614	13
ROOSEVELT HWY				
TOWN HWY 18	BOLTON	1	26	16

-- U --

U TURN I 89 1	BOLTON	1	14	21
U TURN I 89 2	BOLTON	1	14	14
U TURN I 89 3	BOLTON	1	18	15
US ROUTE 2	WATERBURY	3399	3520	21

-- V --

VILLAGE LN	BOLTON	1	50	8
------------	--------	---	----	---

-- W --

W COUNTRY CLUB DR	BOLTON	1	146	3
WENTWORTH RD	BOLTON	1	432	8
WEST BOLTON RD	BOLTON	1	330	1,4
WEST BOLTON RD	JERICHO	331	665	1
WEST ST	BOLTON	1	200	17

-- Y --

YORK RD	BOLTON	1	244	4
---------	--------	---	-----	---

	Community	Low	High	Pages
--	-----------	-----	------	-------

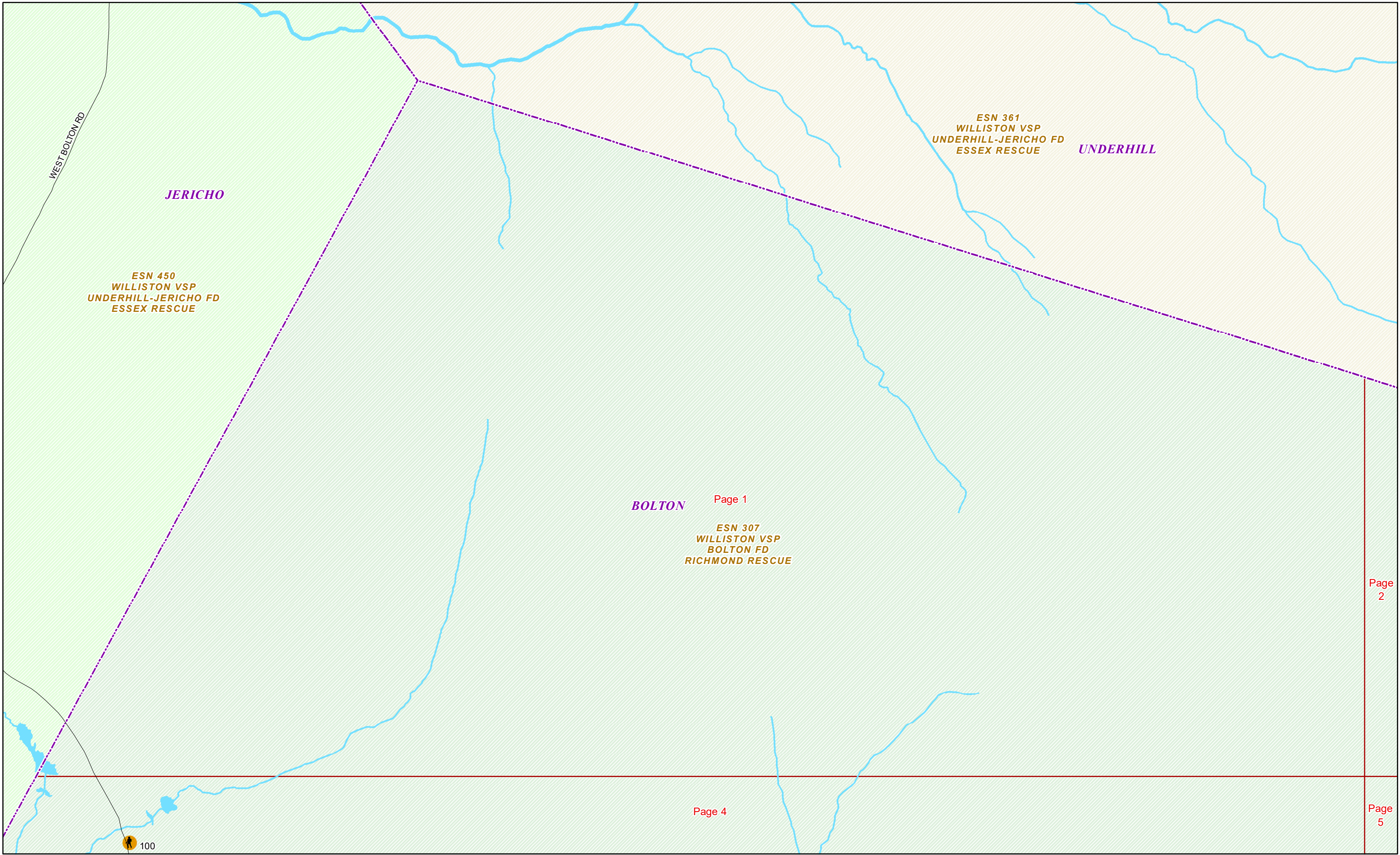

ESN 361
WILLISTON VSP
UNDERHILL-JERICO FD
ESSEX RESCUE

ESN 112
STOWE PD
STOWE FD
STOWE RESCUE

UNDERHILL

STOWE

UNKNOWN

ESN 307
WILLISTON VSP
BOLTON FD
RICHMOND RESCUE

BOLTON



Page
1

Page 2

Page
4

Page 5





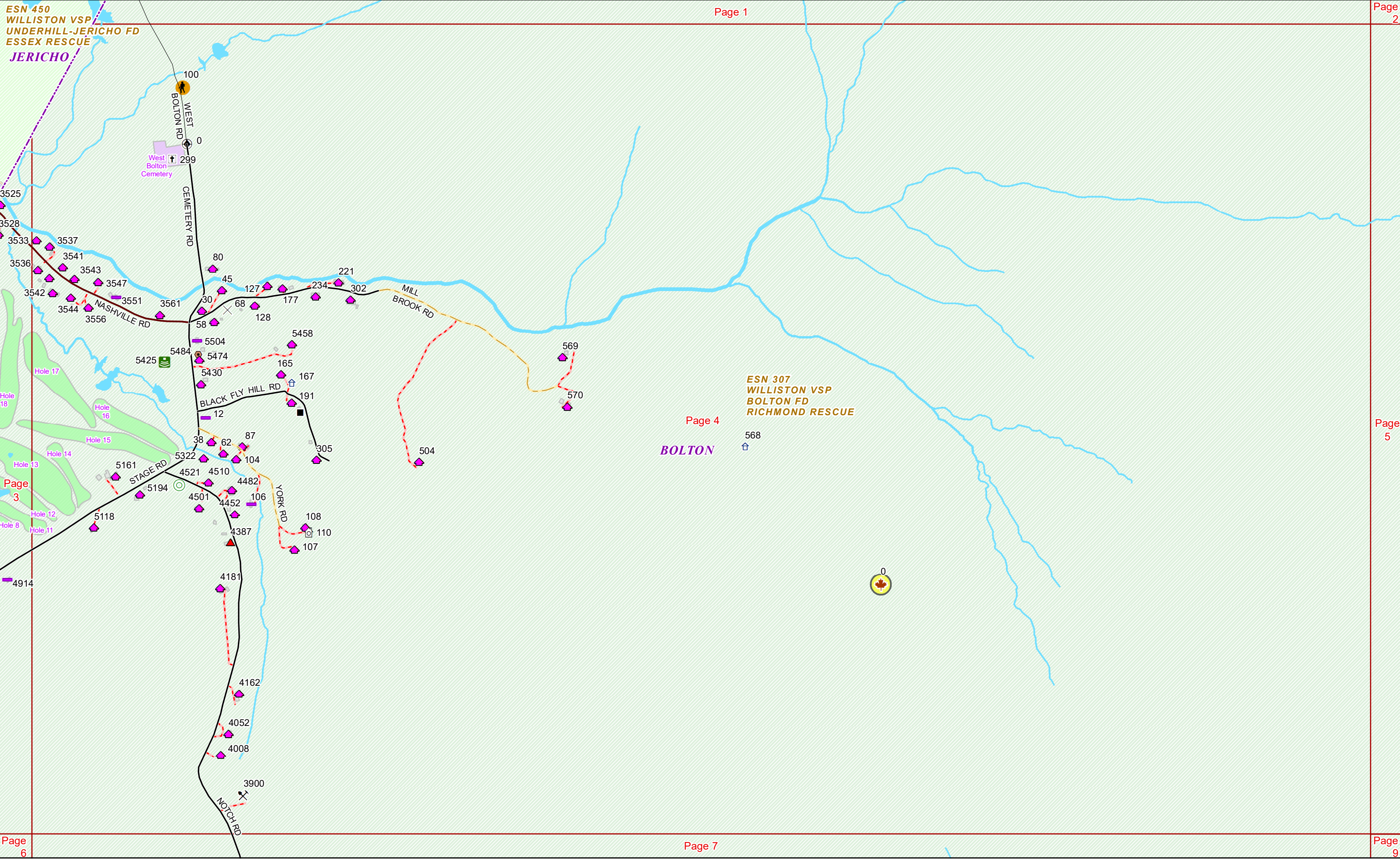

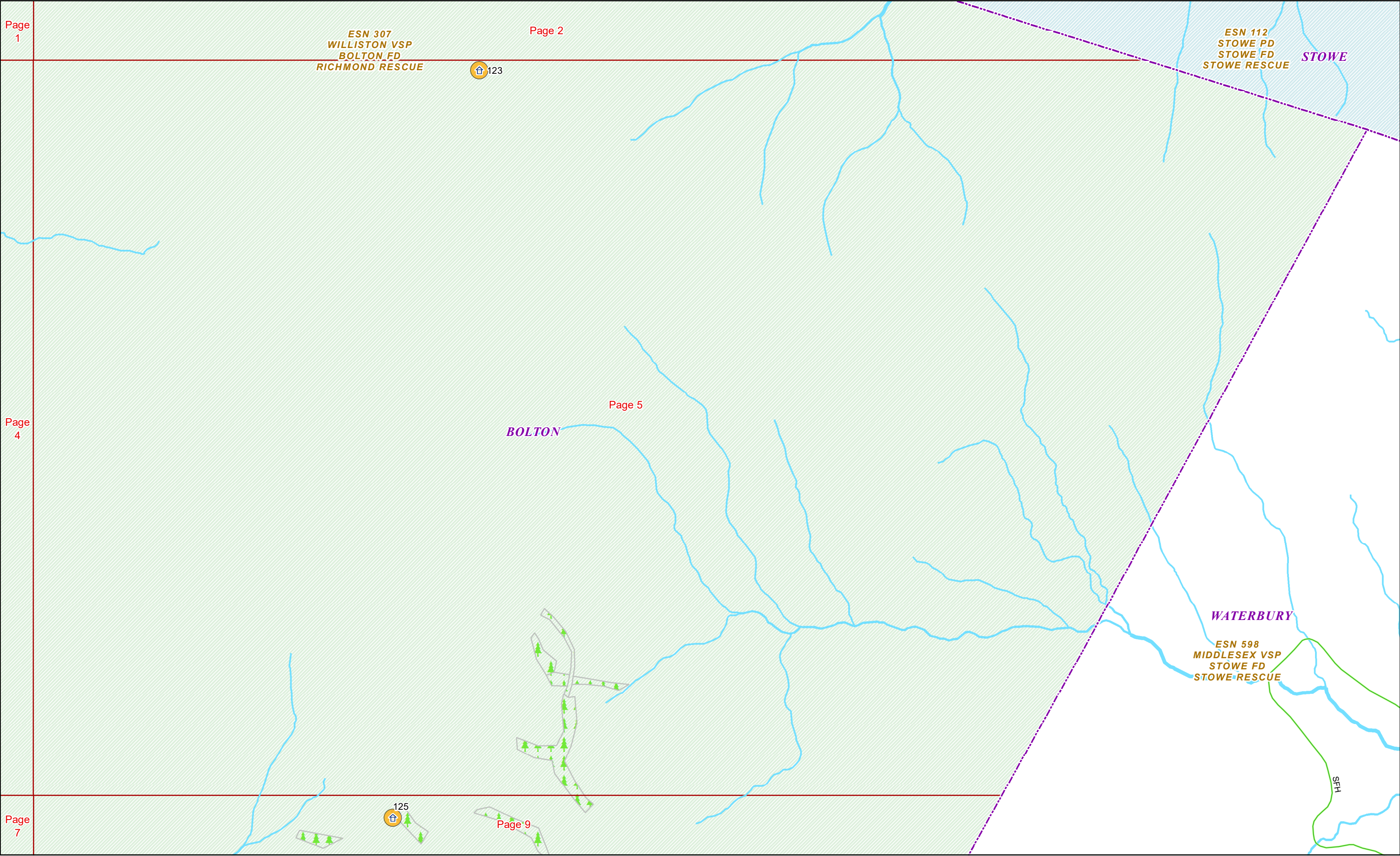

**ESN 451
WILLISTON VSP
UNDERHILL-JERICO FD
RICHMOND RESCUE**

ESN 334
RICHMOND PD
RICHMOND FD
RICHMOND RESCUE

JERICO

RICHMOND

Page 3

Page 6

Page 4

ESN 307
WILLISTON VSP
BOLTON FD
RICHMOND RESCUE

Page 7

Page 10

Page 11

BOLTON

Page 6

Date: 4/20/2019

1 in = 793 feet



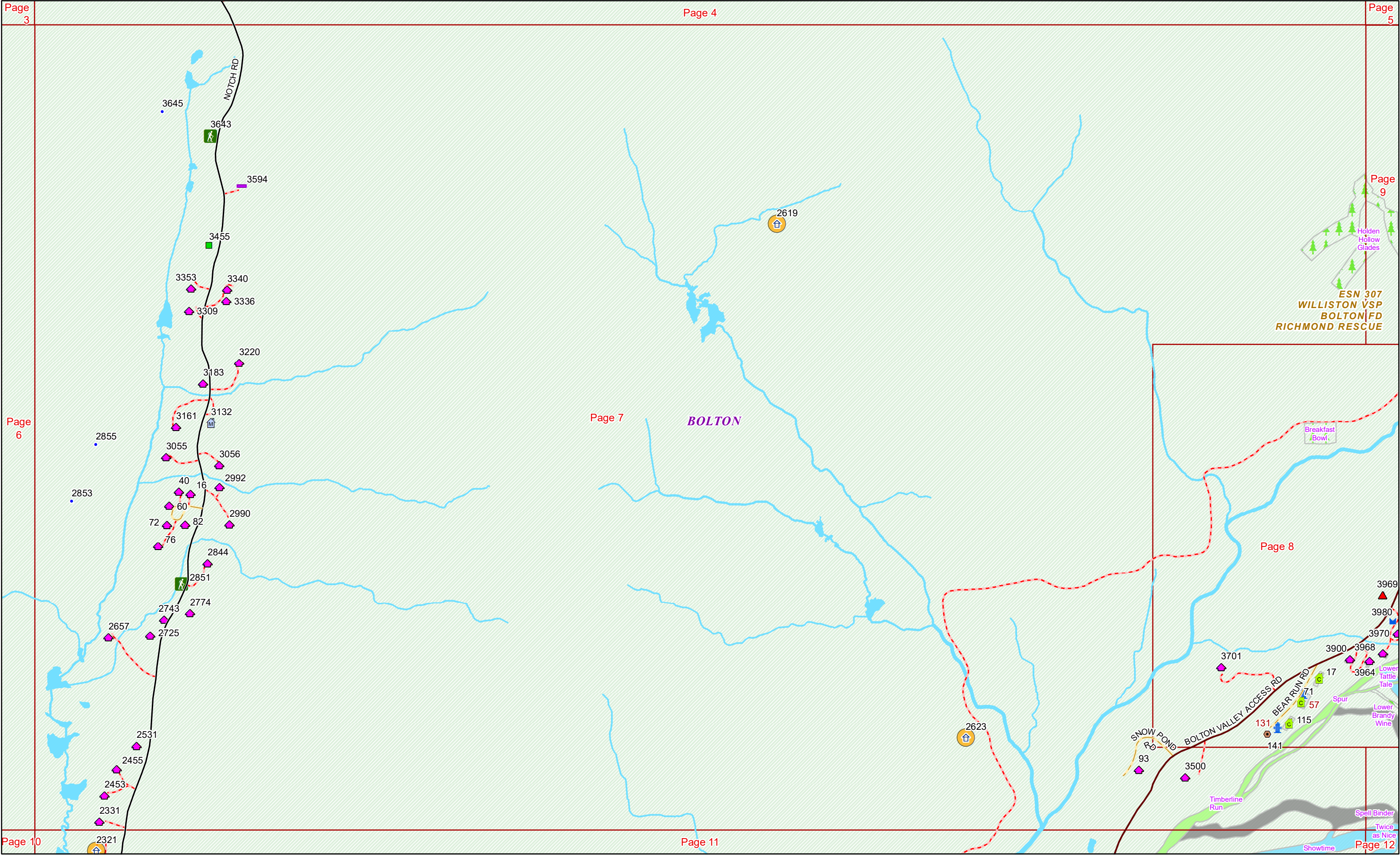

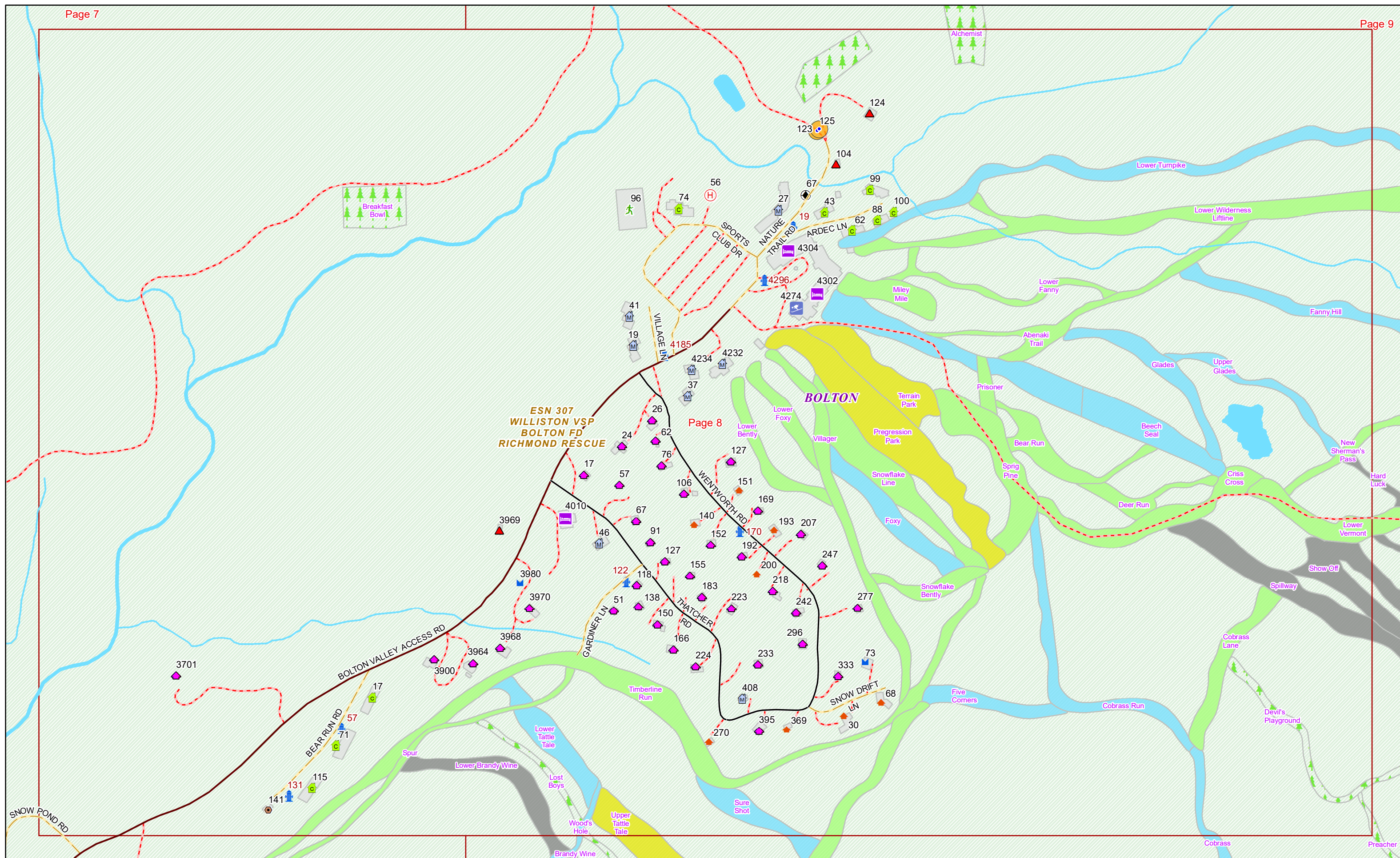



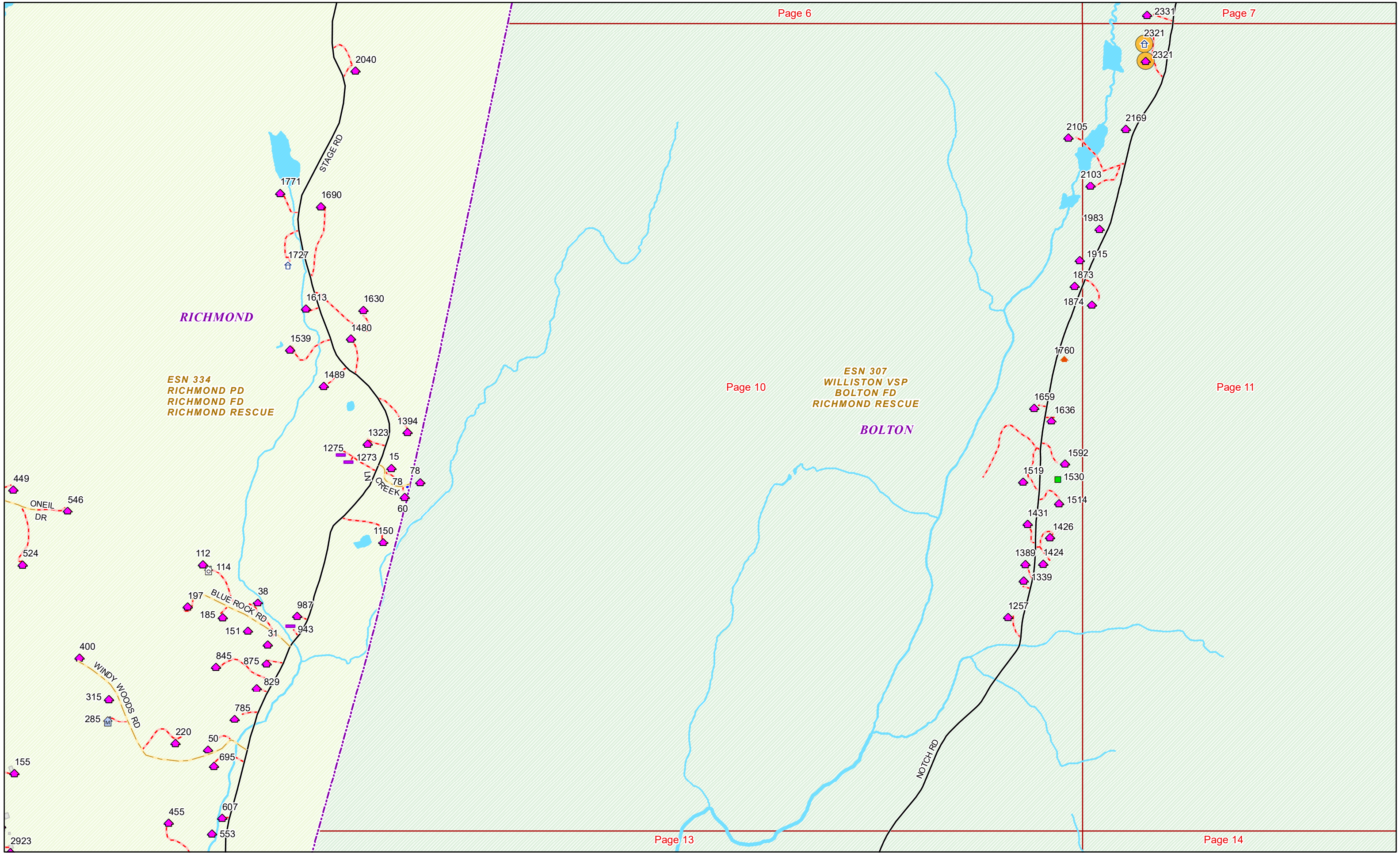

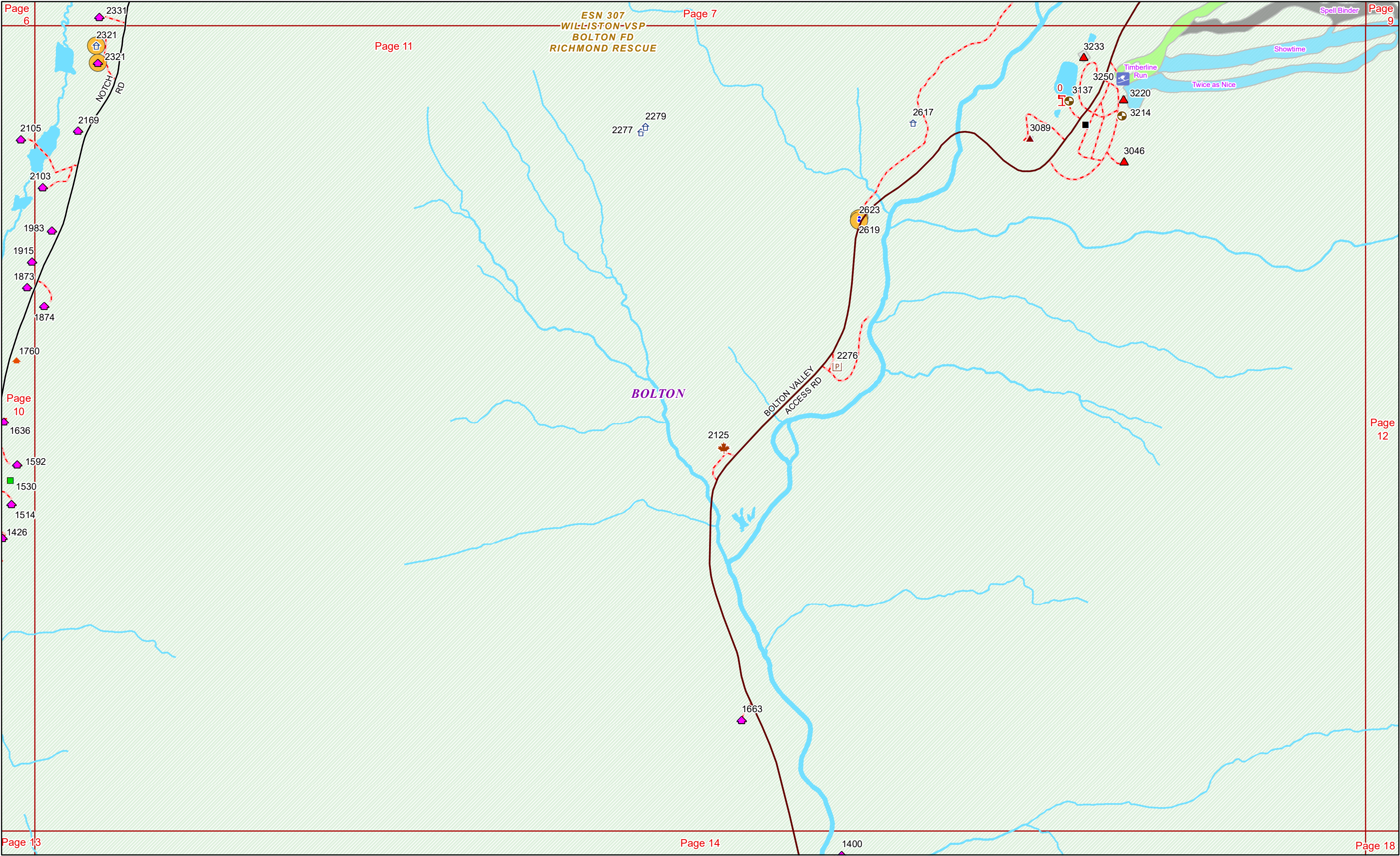

*ESN 307
WILLISTON VSP
BOLTON FD
RICHMOND RESCUE*

BOLTON

WATERBURY

*ESN 290
MIDDLESEX VSP
WATERBURY FD
WATERBURY AMB*



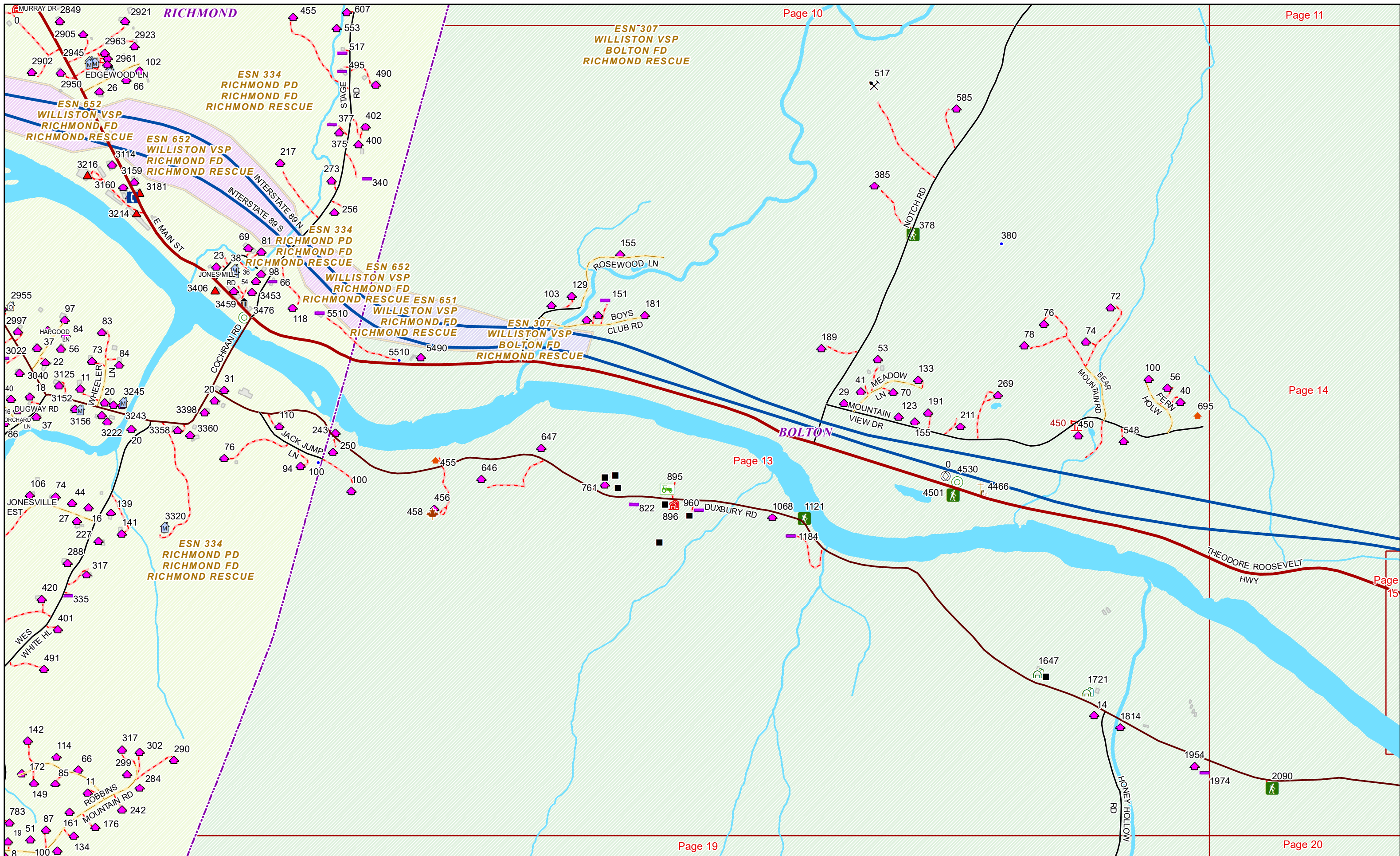

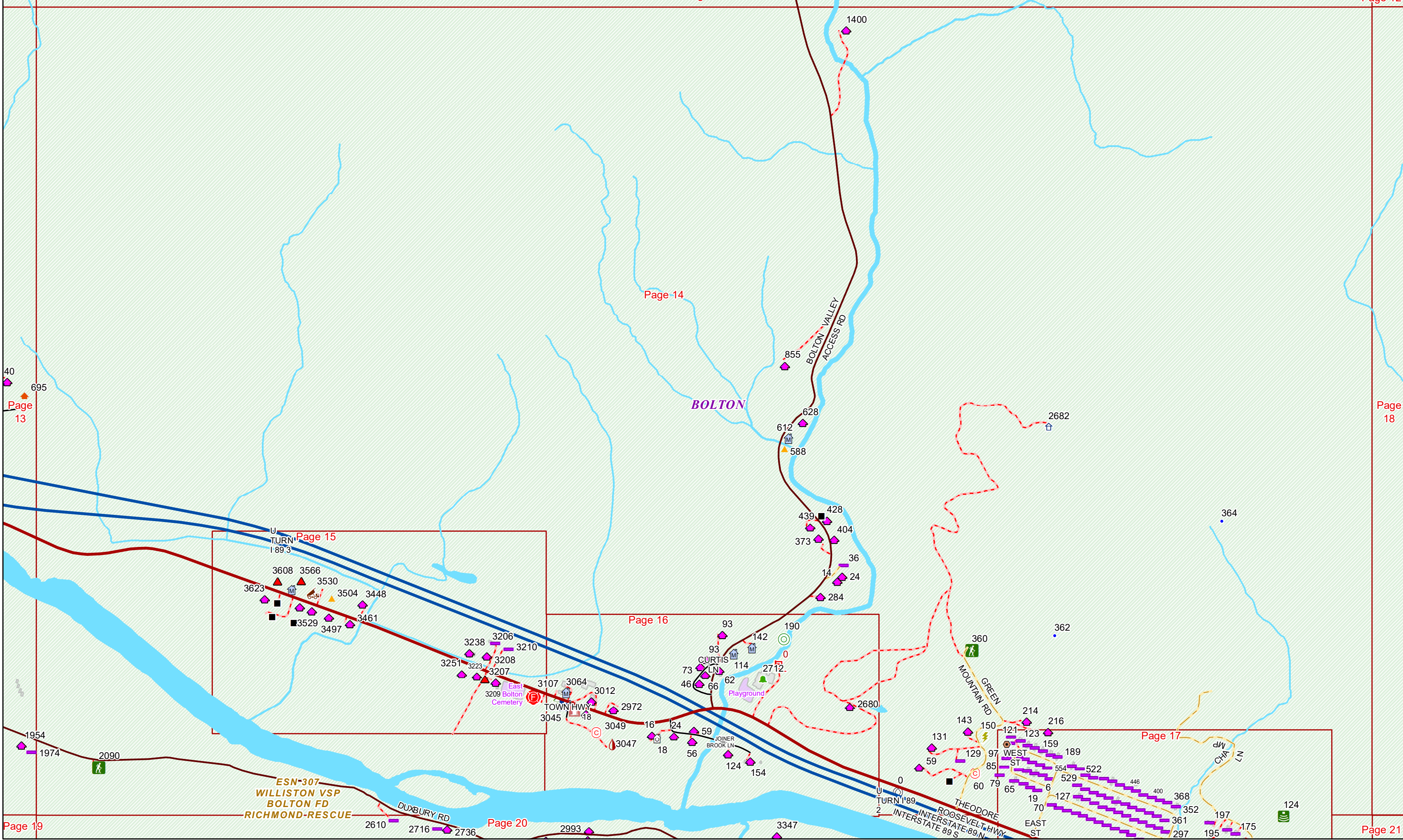

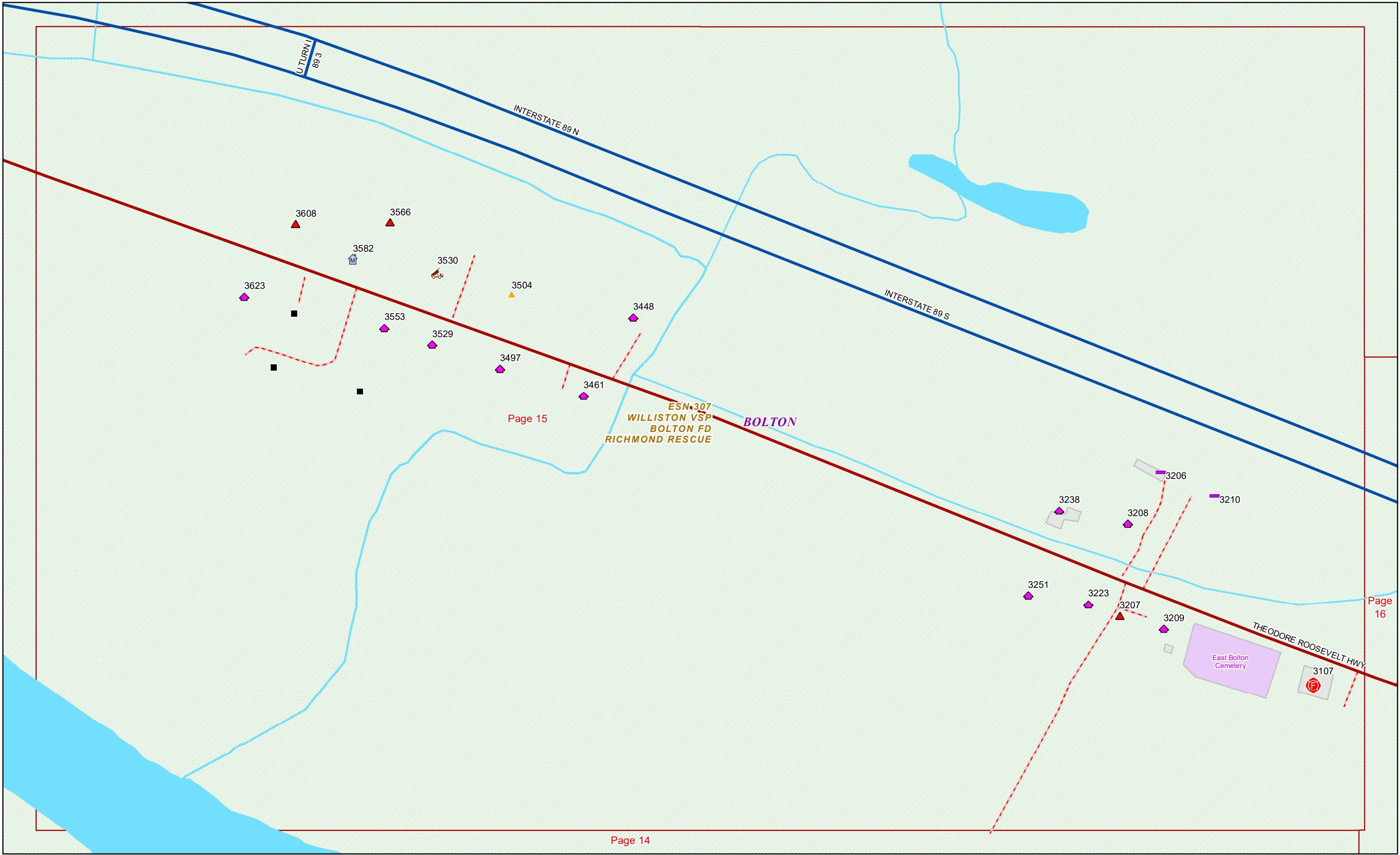

Page 14

Page 16



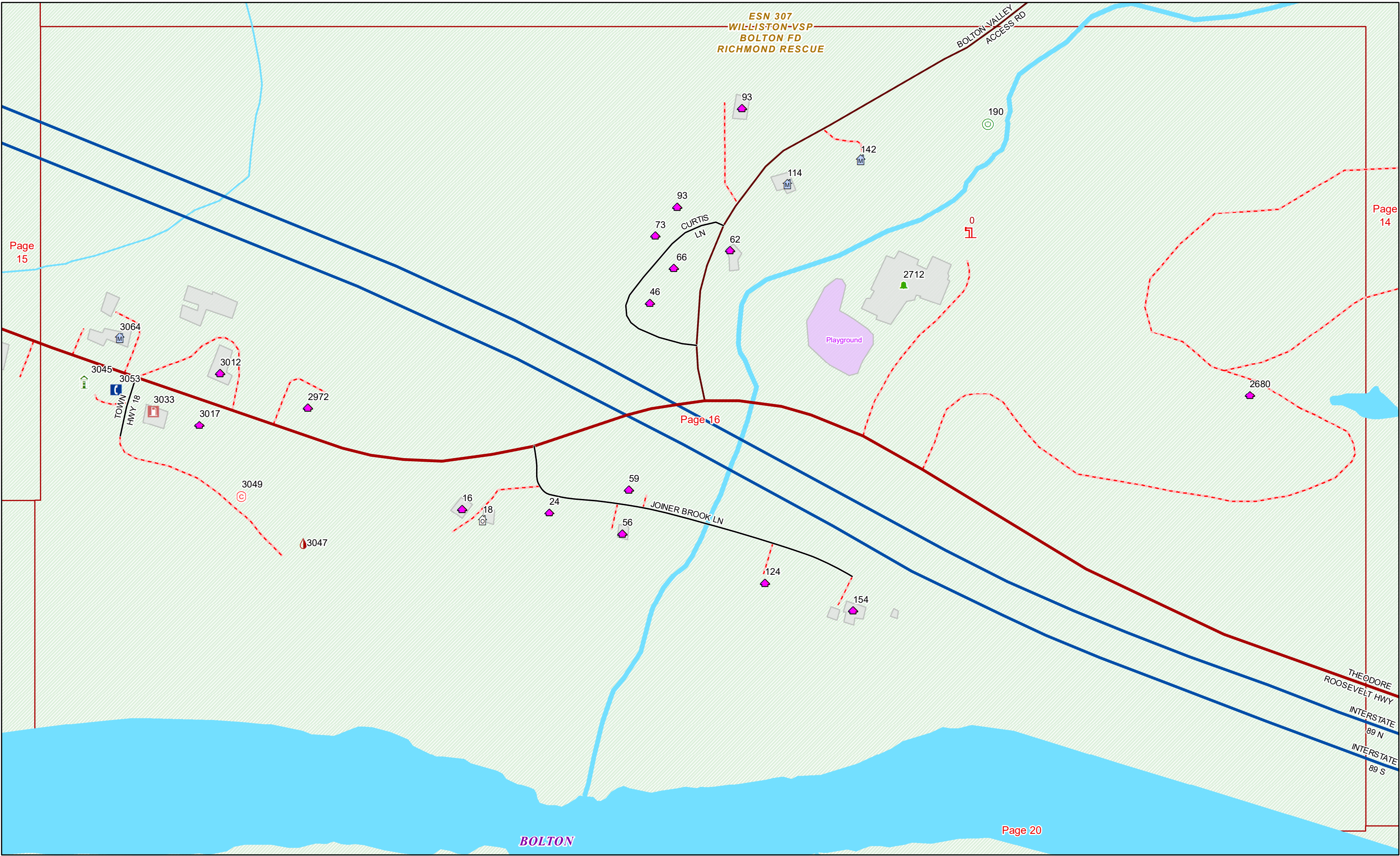

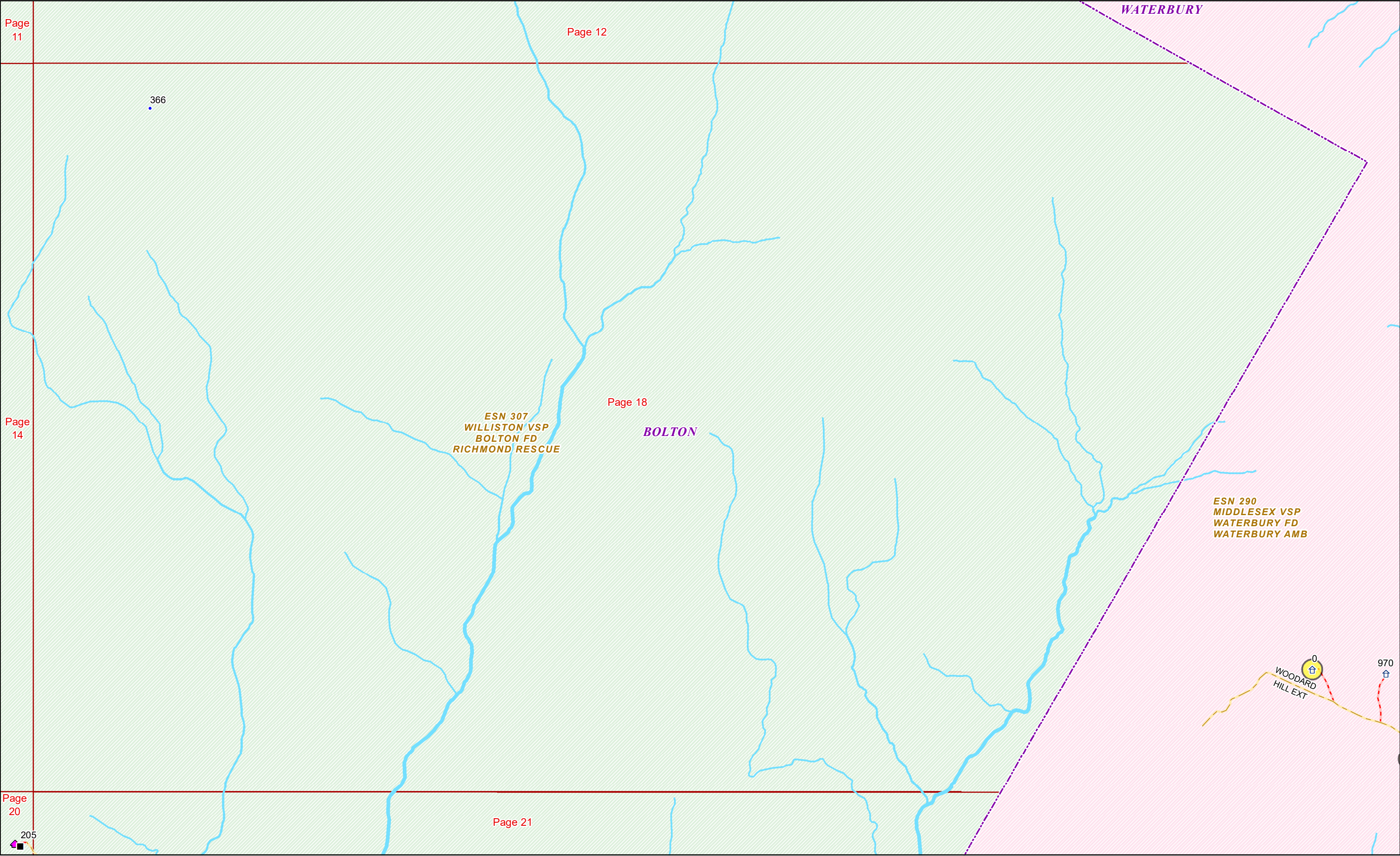

BOLTON

ESN 307
WILLISTON VSP
BOLTON FD
RICHMOND RESCUE

ESN 334
RICHMOND PD
RICHMOND FD
RICHMOND RESCUE

RICHMOND

WES WHITE HI

ROBBINS MOUNTAIN RD 100

STONEFENCE

1783

1999

1403



