



Peru

Use constraints: The 9-1-1 related data layers (Esites, Landmarks, Roads, Driveways, Footprints, Atlas Sheets, ESZ, etc.) were developed and designed for Enhanced 9-1-1 purposes only. The user should understand that the nature of the Enhanced 9-1-1 data layers means they are never complete. **Each municipal government is responsible for maintenance of the E9-1-1 database.** Other data (non-E9-1-1 related) used in the Vermont E9-1-1 MapBook is acquired from the Vermont Center for Geographic Information (VCGI) (vcgi.vermont.gov) and local Regional Planning Commissions.

This Vermont E9-1-1 MapBook and GIS data is for general reference only. Data layers that appear on the map may or may not be accurate, current or otherwise reliable. The E9-1-1 Board and the State of Vermont make no representations of any kind, including but not limited to the warranties of merchantability or fitness for a particular use, not are any such warranties to be implied with respect to the GIS data and MapBook.





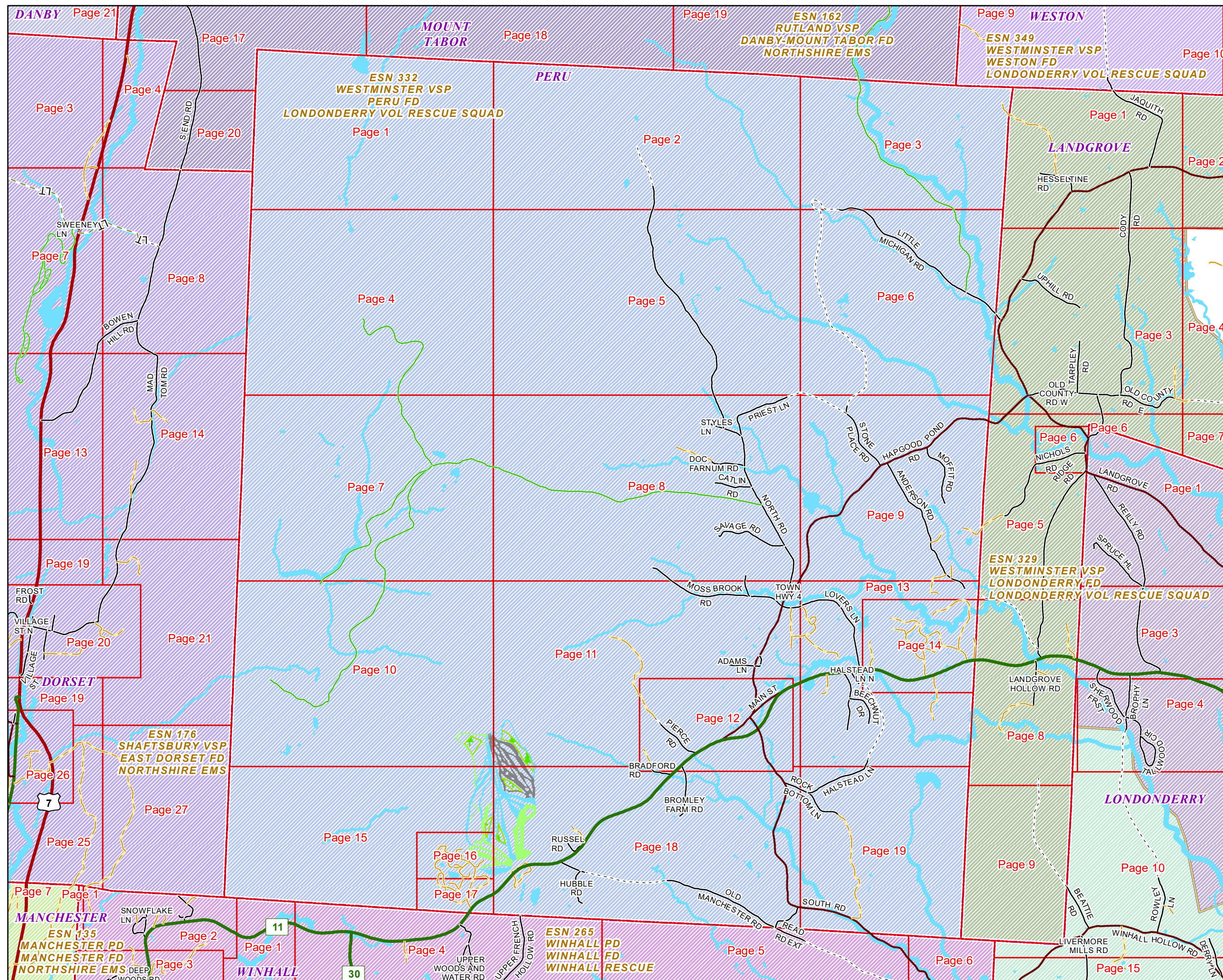













Contact VT Enhanced 9-1-1 Board:
Phone: 802-828-4911
Email: e911.info@vermont.gov
Website: e911.vermont.gov

4/22/2019







Legend

Roads

-  Interstate Highway
-  US Highway
-  State Highway
-  Town Highway Class 1
-  Town Highway Class 2
-  Town Highway Class 3
-  Town Highway Class 4
-  Private
-  Driveway
-  Discontinued Road
-  Legal Trail
-  Ferry
-  Military - no public access
-  National Forest Highway
-  State Forest Highway
-  Proposed
-  Rivers
-  Driveways

Hydrants

-  Drafting Site
-  Dry Hydrant
-  Municipal Hydrant
-  Pressurized Hydrant

Townline





Emergency Service Zones



FootPrints

-  Airport
-  Solar Field
-  Alpine Trail Easiest
-  Alpine Trail Intermediate
-  Alpine Trail Advanced
-  Alpine Trail Expert
-  Alpine Glade Marked
-  Alpine Glade Not Marked
-  Building
-  Farm
-  Golf Course
-  Quarry
-  Park
-  Shopping Center
-  Stadium/Arena
-  Other

Addressing Error

-  Orange - Duplicated Addressed Building
-  Yellow - Unnumbered Building

Named Roads

-- A --

	Community	Low	High	Pages
ADAMS LN	PERU	1	204	11
ALDRICH RD	PERU	1	276	9,13
ANDERSON RD	PERU	1	1050	9
ANDERSON RD	PERU	1051	1190	9,13

-- B --

BATCHELDERS BARN RD	PERU	1	170	8,11
BEECHNUT DR	PERU	1	302	13
BEECHWOOD LN	PERU	1	464	13
BIRCH HILL FARM RD	PERU	1	235	14
BIRCHES RUN	PERU	1	76	16
BIRCHES WAY	PERU	1	102	16
BLACKBERRY LN	PERU	1	74	16
BOOTLEGGERS ALY	PERU	1	61	18
BRADFORD RD	PERU	1	173	12,18
BRADFORD RD	PERU	174	334	12
BREZNICK RD	PERU	1	97	9
BROMLEY FARM RD	PERU	1	450	12,18
BROMLEY LODGE RD	PERU	1	176	18
BURNT MEADOW RD	PERU	1	385	13,14

-- C --

CATLIN RD	PERU	1	292	8
CEDAR LN	PERU	1	342	13
CLOVER HILL RD	PERU	1	68	16
CLOVER LN	PERU	1	94	16
CLOVER POND RD	PERU	1	68	16
CLOVERS WAY	PERU	1	52	16

-- D --

DANBY MOUNT TABOR RD	PERU	1	2040	3,6
DOC FARNUM RD	PERU	1	264	8
DOC FARNUM RD	PERU	265	561	8

-- E --

ETHAN ALLEN TRL	PERU	1	118	17
ETHAN ALLEN TRL	PERU	262	345	16
ETHAN ALLEN TRL	PERU	400	511	16
ETHAN ALLEN TRL	PERU	119	261	16,17
ETHAN ALLEN TRL	PERU	346	399	16
ETHAN ALLEN TRL	PERU	512	778	16
ETHAN ALLEN TRL	PERU	779	900	16,17
ETHAN ALLEN TRL	PERU	901	1142	17

-- F --

FARM RD	PERU	1	92	16
FOREST MOUNTAIN RD	PERU	1	813	14
FROG XING	PERU	1	144	14

-- G --

	Community	Low	High	Pages
GLEN RD	PERU	1	140	14
GLEN RD	PERU	479	700	14
GLEN RD	PERU	141	478	14

-- H --

HALSTEAD LN	PERU	1	544	13,19
HALSTEAD LN N	PERU	1236	1345	13
HAPGOOD POND RD	PERU	1	356	11,12
HAPGOOD POND RD	PERU	867	944	11
HAPGOOD POND RD	PERU	2293	3246	9
HAPGOOD POND RD	PERU	357	866	11
HAPGOOD POND RD	PERU	945	984	11
HAPGOOD POND RD	PERU	985	2292	8,9,11
HEMLOCK LN	PERU	1	144	13
HEMLOCK LN	PERU	145	246	11,13
HIDE AND SEEK RD	PERU	1	347	14
HIGH RIDGE RD	PERU	1	118	17
HILL DR	PERU	1	126	14
HUBBLE RD	PERU	1	279	18

-- L --

LITTLE MICHIGAN RD	PERU	69	360	6
LITTLE MICHIGAN RD	PERU	361	1580	3,6
LOVERS LN	PERU	1	862	13
LOVERS LN	PERU	863	940	11,13
LOVERS LN	PERU	941	1016	11

-- M --

MAD TOM NOTCH RD	PERU	1	2633	7,8
MAD TOM NOTCH RD	PERU	2634	4356	4,7
MAIN ST	PERU	1	254	12
MAIN ST	PERU	255	598	12
MINUTE MAN LN	PERU	231	382	16
MINUTE MAN LN	PERU	1	122	17
MINUTE MAN LN	PERU	123	230	16,17
MINUTE MAN WAY	PERU	1	100	17
MOFFIT RD	PERU	1	684	9
MOSS BROOK RD	PERU	1	272	11
MOSS BROOK RD	PERU	273	1086	8,11
MOUNTAIN RIDGE RD	LANDGROVE	0	176	14
MOUNTAIN RIDGE RD	PERU	1	177	14

-- N --

NFH	PERU	1	60	7
NFH	PERU	1	1313	7,10
NFH	PERU	61	2812	7,10
NICHOLS RD	PERU	111	144	9
NORTH RD	PERU	1	55	11
NORTH RD	PERU	56	422	8,11
NORTH RD	PERU	423	1110	8
NORTH RD	PERU	1344	1497	8
NORTH RD	PERU	1498	3564	2,5,8
NORTH RD	PERU	3565	3904	2
NORTH RD	PERU	1111	1343	8

-- O --

OLD MANCHESTER RD	PERU	207	847	18
OLD MANCHESTER RD	PERU	1	206	18
OLD MANCHESTER RD	PERU	848	1766	18

-- P --

	Community	Low	High	Pages
PIERCE RD	PERU	1	362	12
PIERCE RD	PERU	363	424	12
PIERCE RD	PERU	425	1291	11,12
PRIEST LN	PERU	1	574	8

-- R --

RED MAPLE RD	PERU	1	130	9
RIDGES RUN	PERU	1	136	16
RIDGES WAY	PERU	1	200	16
ROCK BOTTOM LN	PERU	1	1268	19
ROCK BOTTOM LN	PERU	1269	1464	18,19
RUSSEL RD	PERU	1	223	18
RUSSET HILL RD	PERU	70	186	3

-- S --

SAP BUCKET CIR	PERU	1	334	16,17
SAVAGE RD	PERU	1	564	8
SEESAWS RUN E	PERU	1	165	18
SEESAWS RUN W	PERU	1	61	18
SERVICE RD	PERU	1	346	18
SOUTH RD	PERU	1	110	12
SOUTH RD	PERU	583	1632	18
SOUTH RD	PERU	1633	2056	18,19
SOUTH RD	PERU	2057	2248	19
SOUTH RD	PERU	111	582	12,18
SOUTH RD	WINHALL	39	112	19
SPRUCE LN	PERU	1	306	11
STONE PLACE RD	PERU	1	562	9
STYLES LN	PERU	155	260	8
SUGAR BROOK RD	PERU	1	164	16,17
SUGAR HL	PERU	1	135	13
SUGAR HL	PERU	136	312	13

-- T --

THE PINES	PERU	1	96	16
THREE POND RD	PERU	1	388	14
TOWN HWY 17	PERU	1	126	11
TOWN HWY 22	PERU	545	1235	13,14
TOWN HWY 4	PERU	1	28	11
TOWN HWY 5	PERU	1	1860	3,6,9
TOWN HWY 6	PERU	1	208	3,6
TOWN HWY 7	PERU	1	494	5,6,8,9

-- V --

VT ROUTE 11	LANDGROVE	1	48	14
VT ROUTE 11	PERU	1	831	14
VT ROUTE 11	PERU	832	931	13,14
VT ROUTE 11	PERU	932	1182	13
VT ROUTE 11	PERU	1183	1552	11,12,13
VT ROUTE 11	PERU	1553	2565	12
VT ROUTE 11	PERU	2566	2669	12,18
VT ROUTE 11	PERU	2670	4038	18
VT ROUTE 11	PERU	4039	4593	17,18
VT ROUTE 11	PERU	4594	4635	17

-- W --

WALTS CAMP RD	PERU	1	266	18
WILLOWS WAY	PERU	1	108	17

-- Y --

	Community	Low	High	Pages
YAKS WAY	PERU	1	183	13

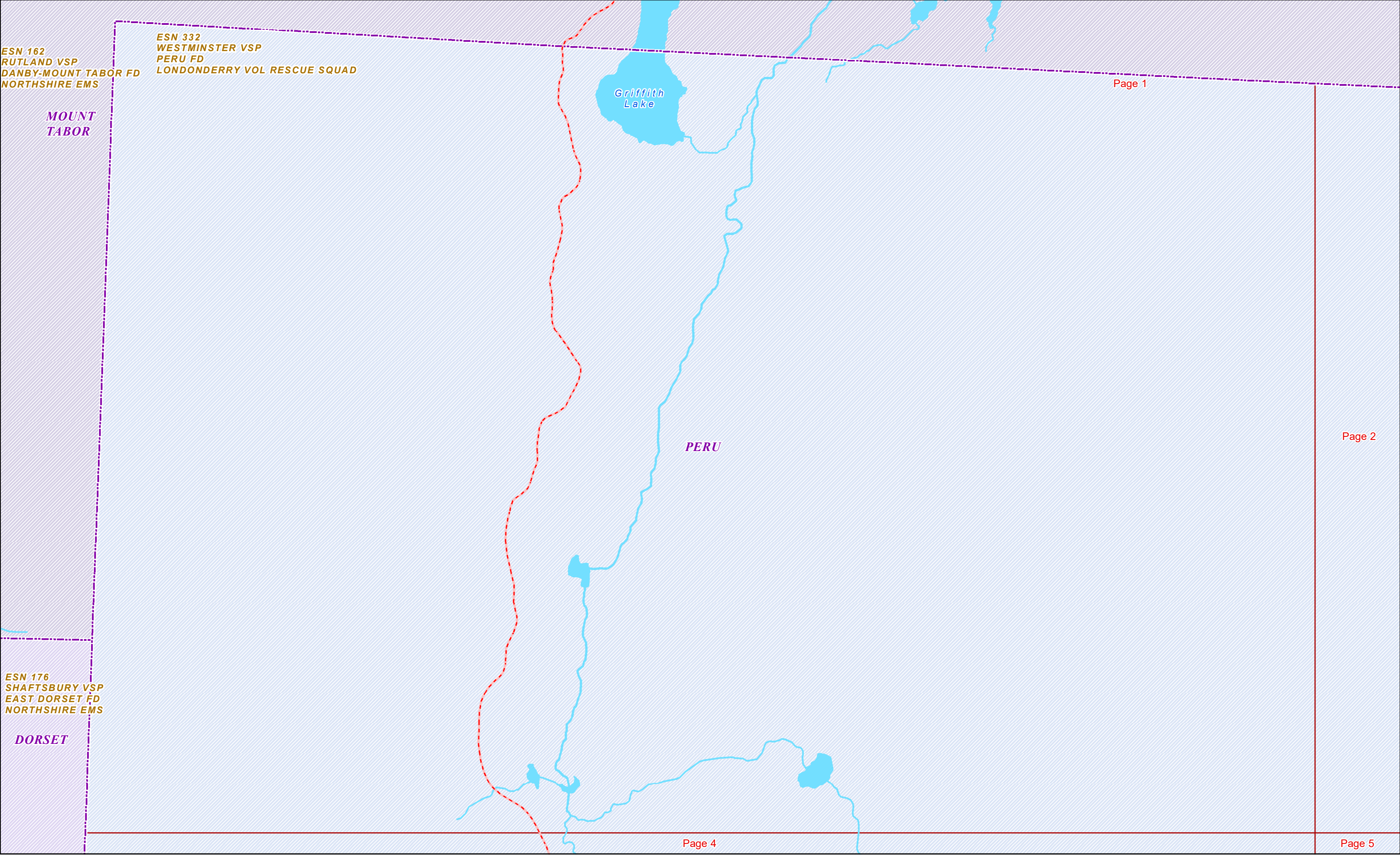

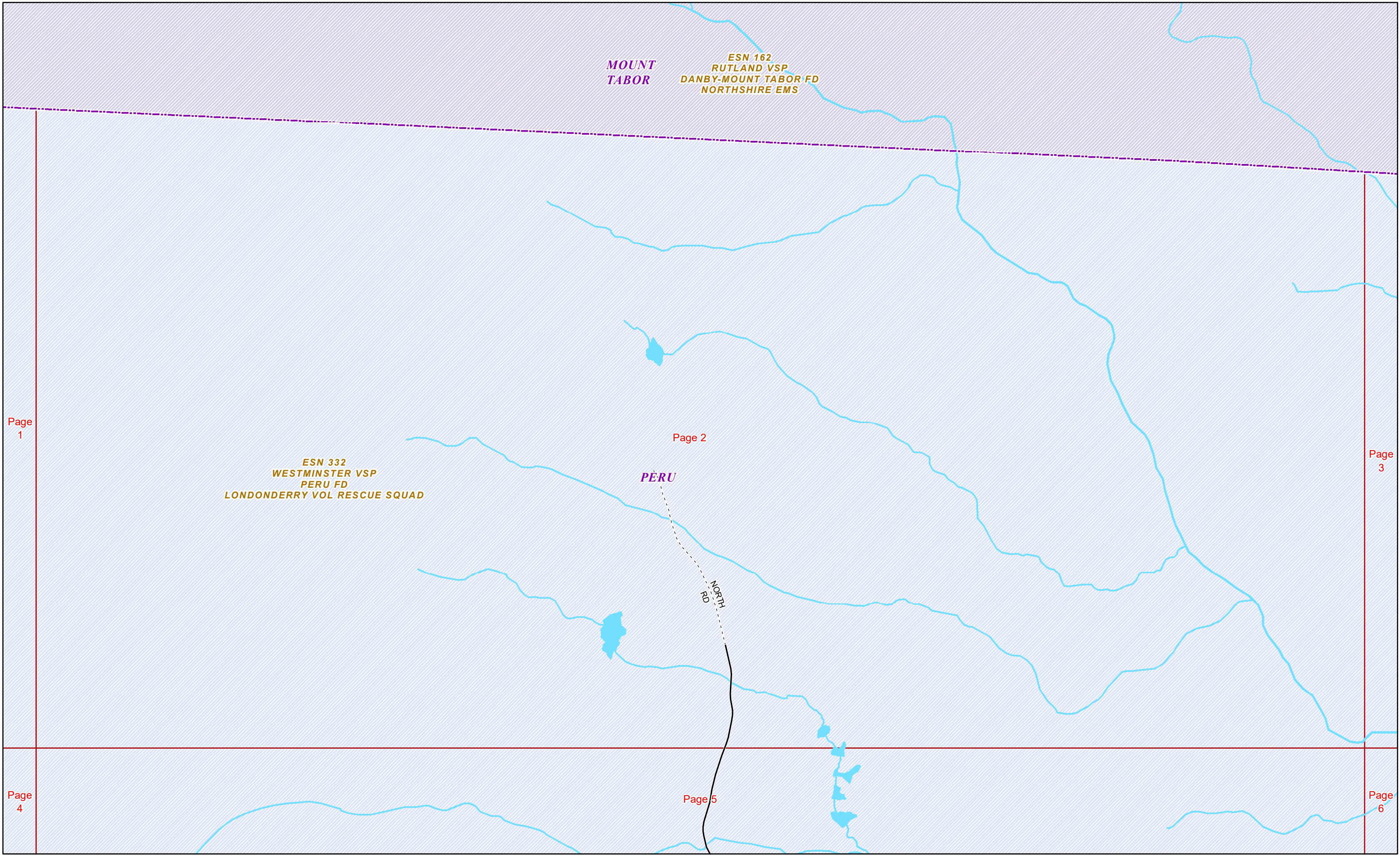

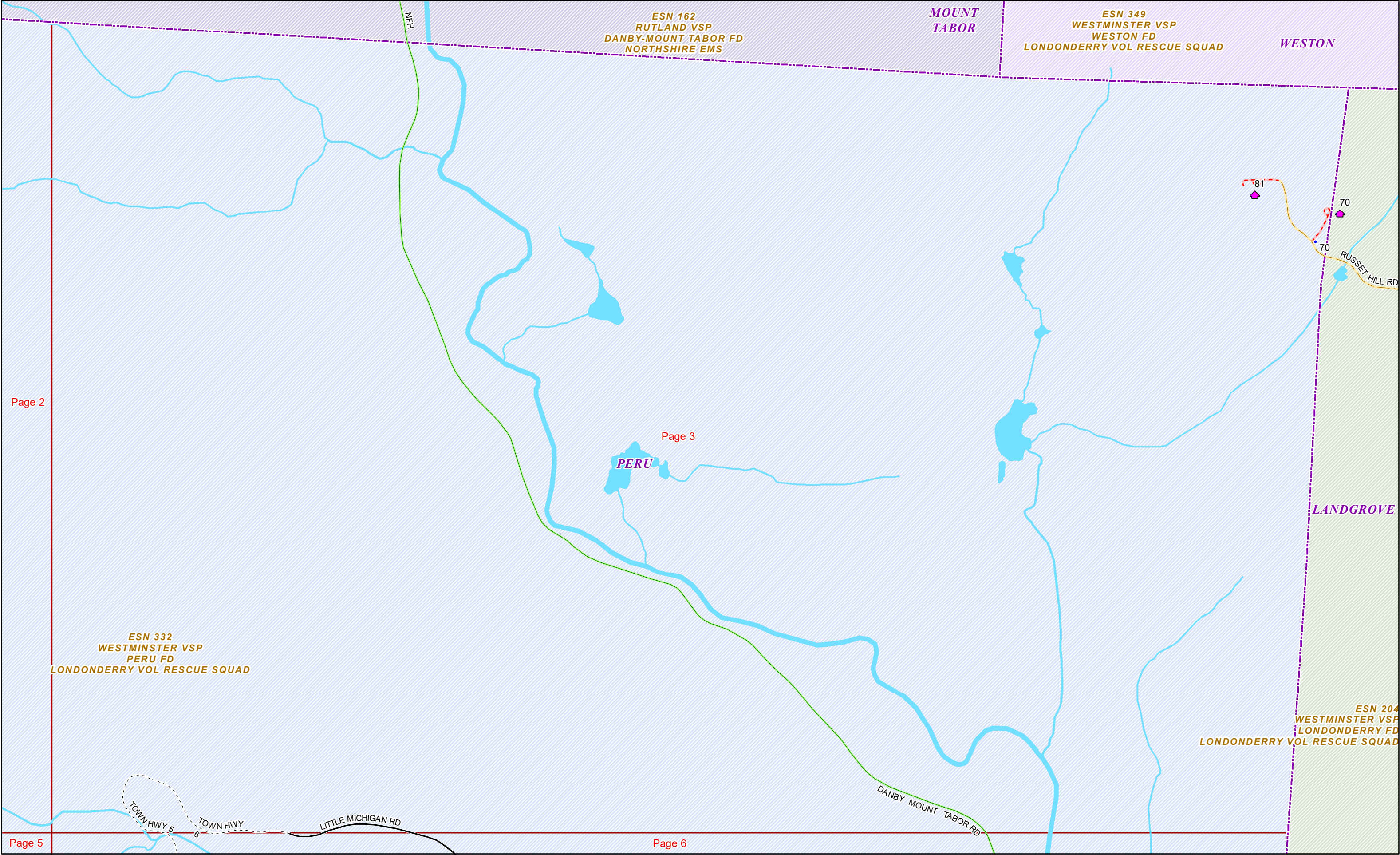

DORSET

ESN 176
SHAFTSBURY VSP
EAST DORSET FD
NORTHSHIRE EMS

ESN 332
WESTMINSTER VSP
PERU FD
LONDONDERRY VOL RESCUE SQUAD

PERU

MAD TOM NOTCH RD

Page 1

Page 2

Page 4

Page 5

Page 7

Page 8



ESN 332
WESTMINSTER VSP
PERU FD
LONDONDERRY VOL RESCUE SQUAD

PERU

NORTH RD

573 TOWN HWY-7
PRIEST LN



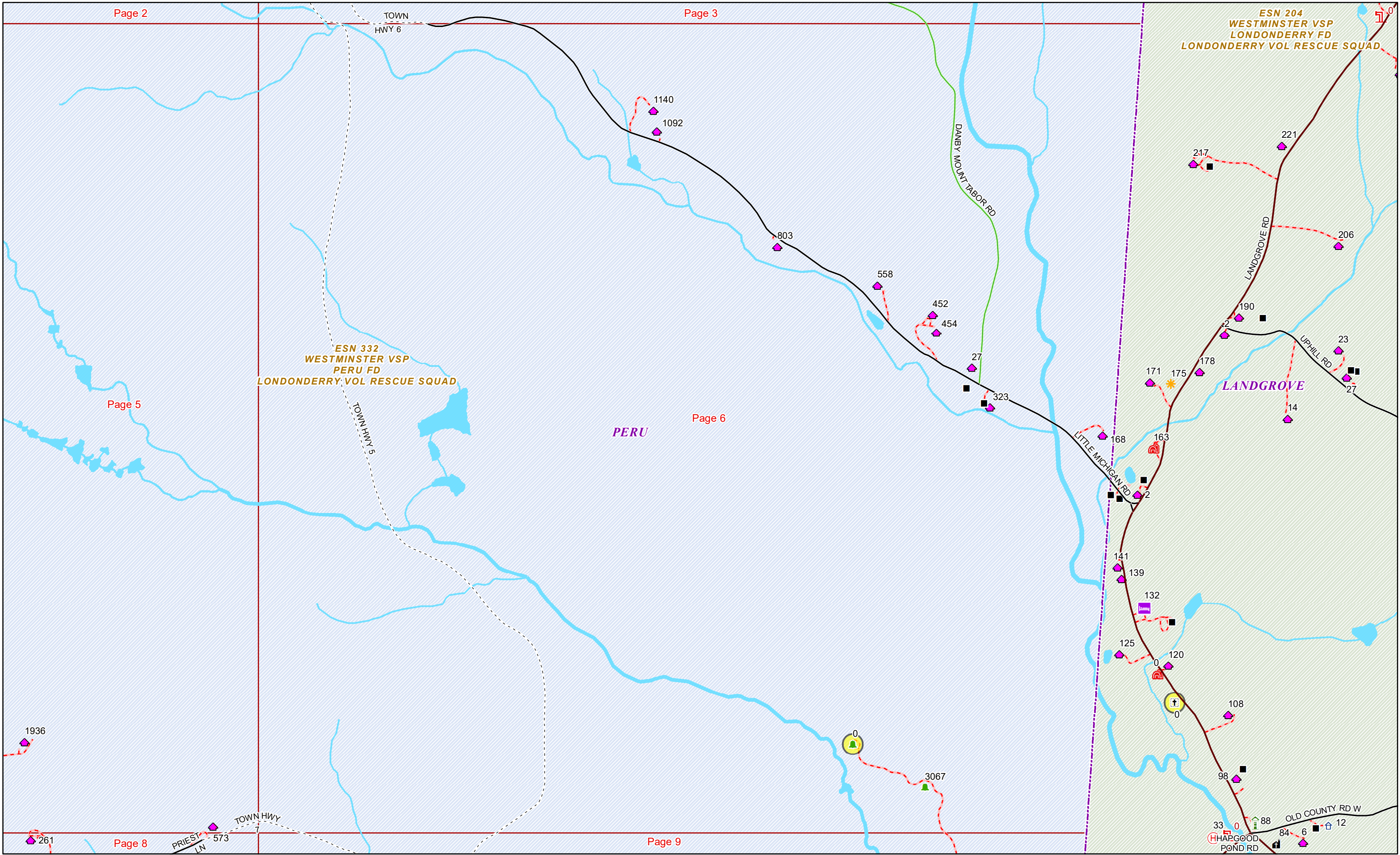

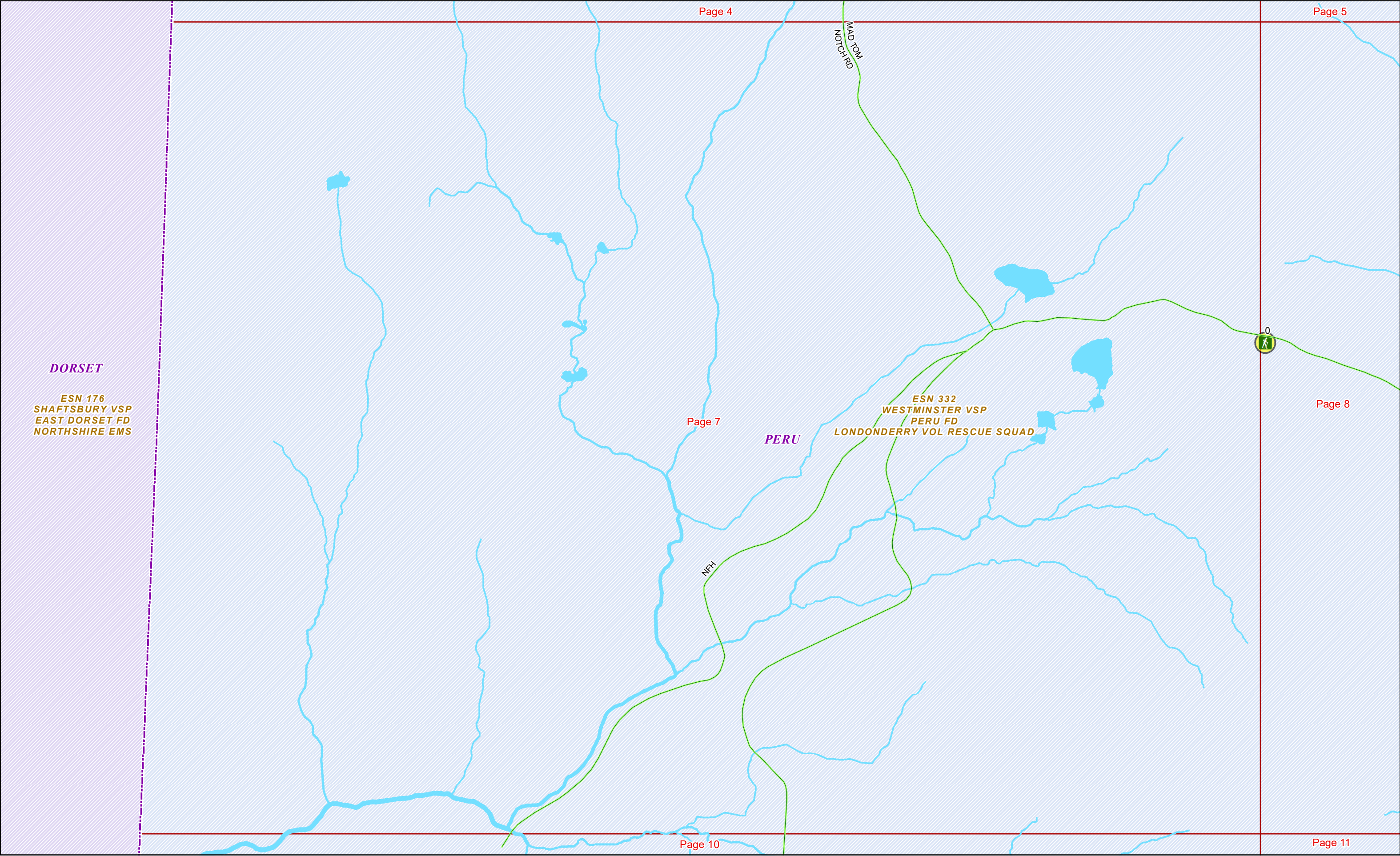

DORSET

ESN 176
SHAFTSBURY VSP
EAST DORSET FD
NORTHSHIRE EMS

PERU

ESN 332
WESTMINSTER VSP
PERU FD
LONDONDERRY VOL RESCUE SQUAD



ESN 332
WESTMINSTER-VSP
PERU FD
LONDONDERRY VOL RESCUE SQUAD

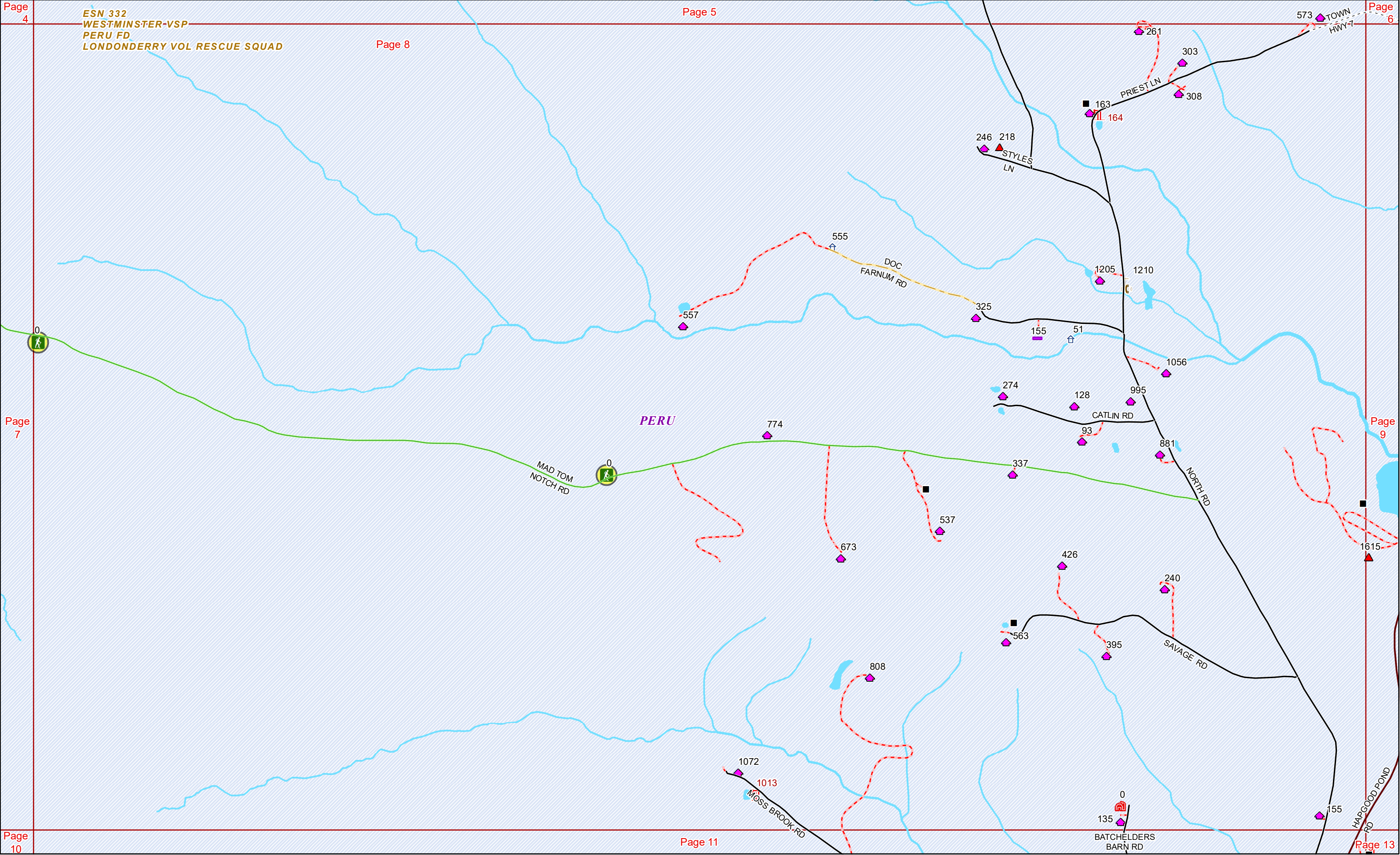

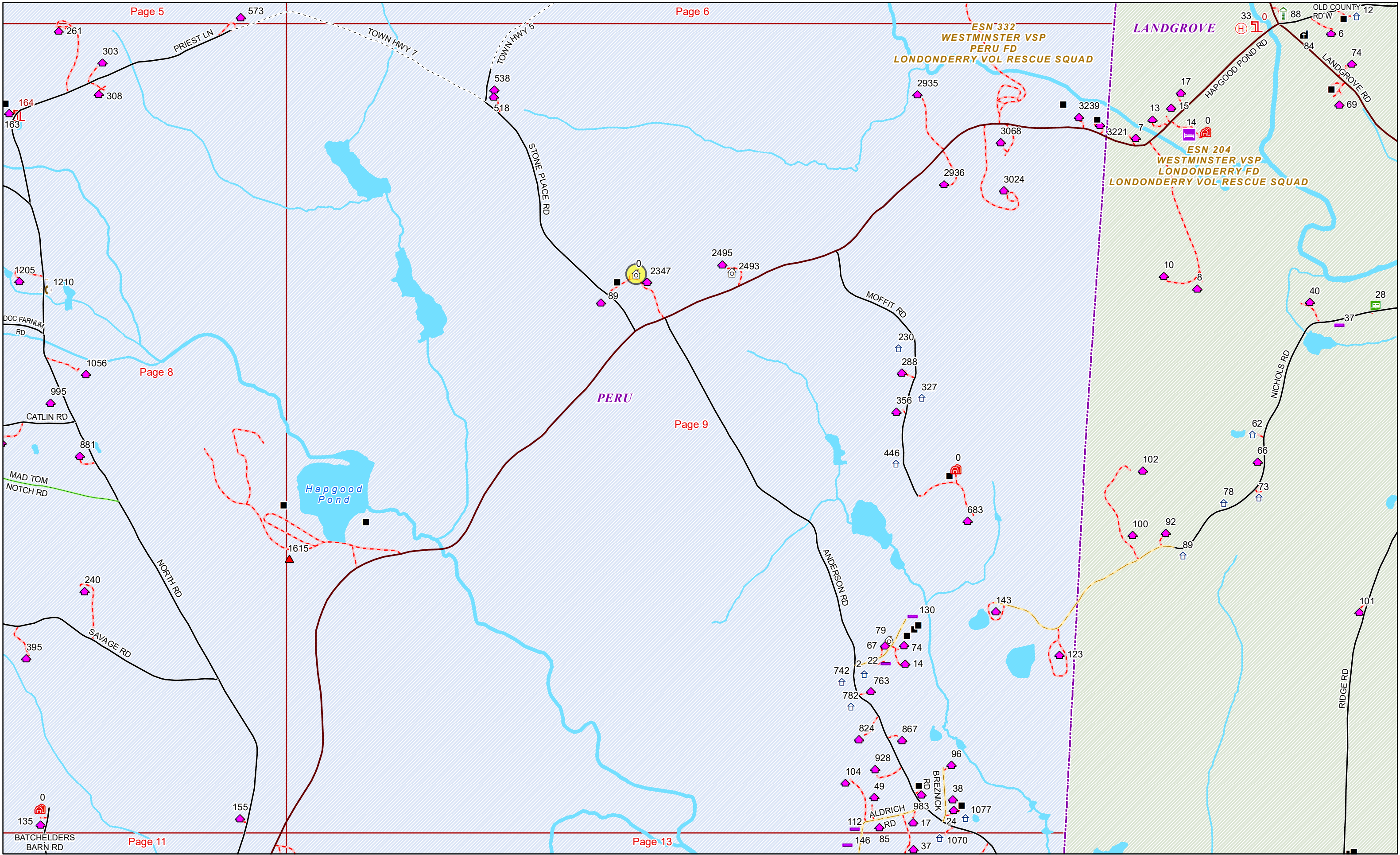

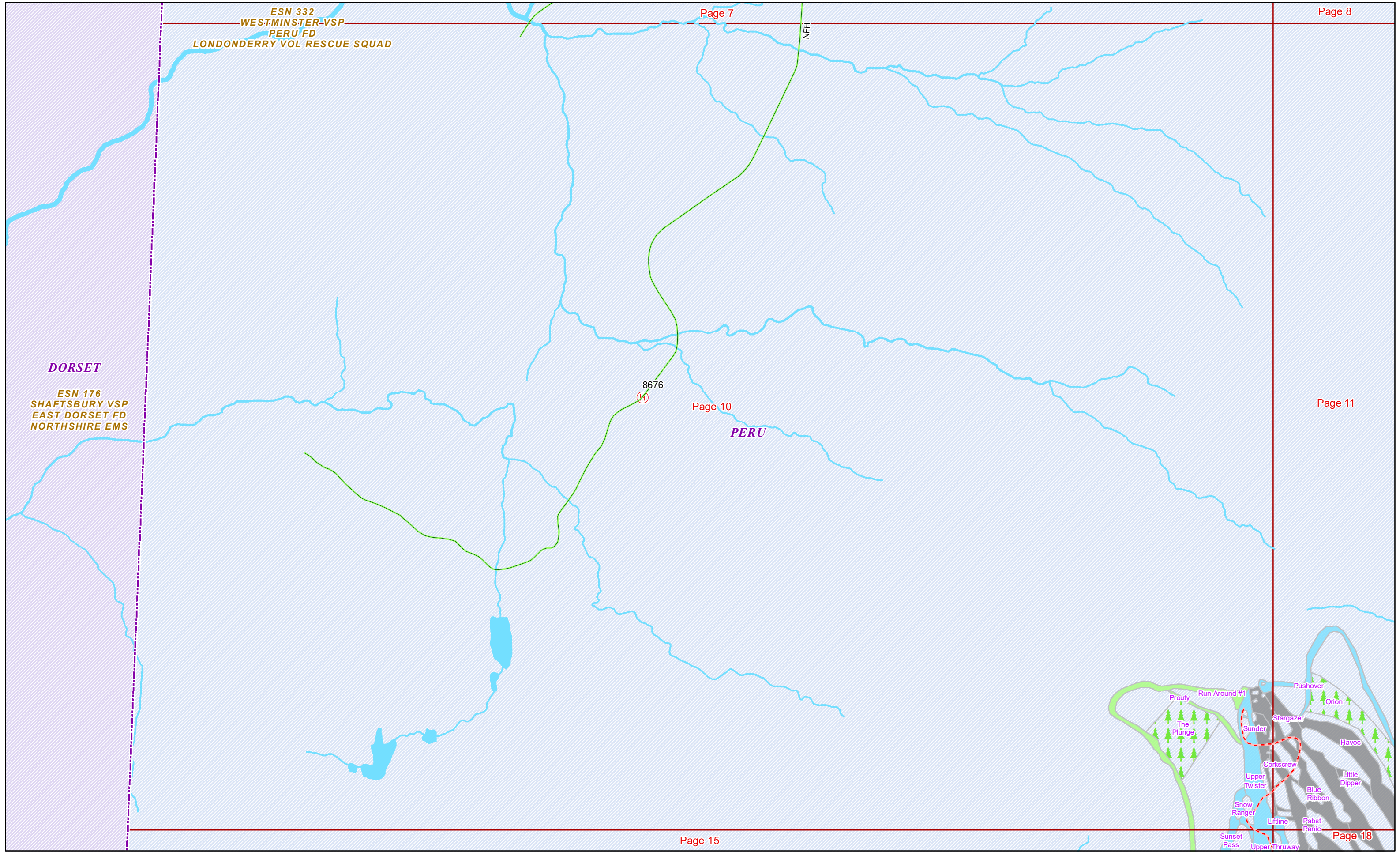



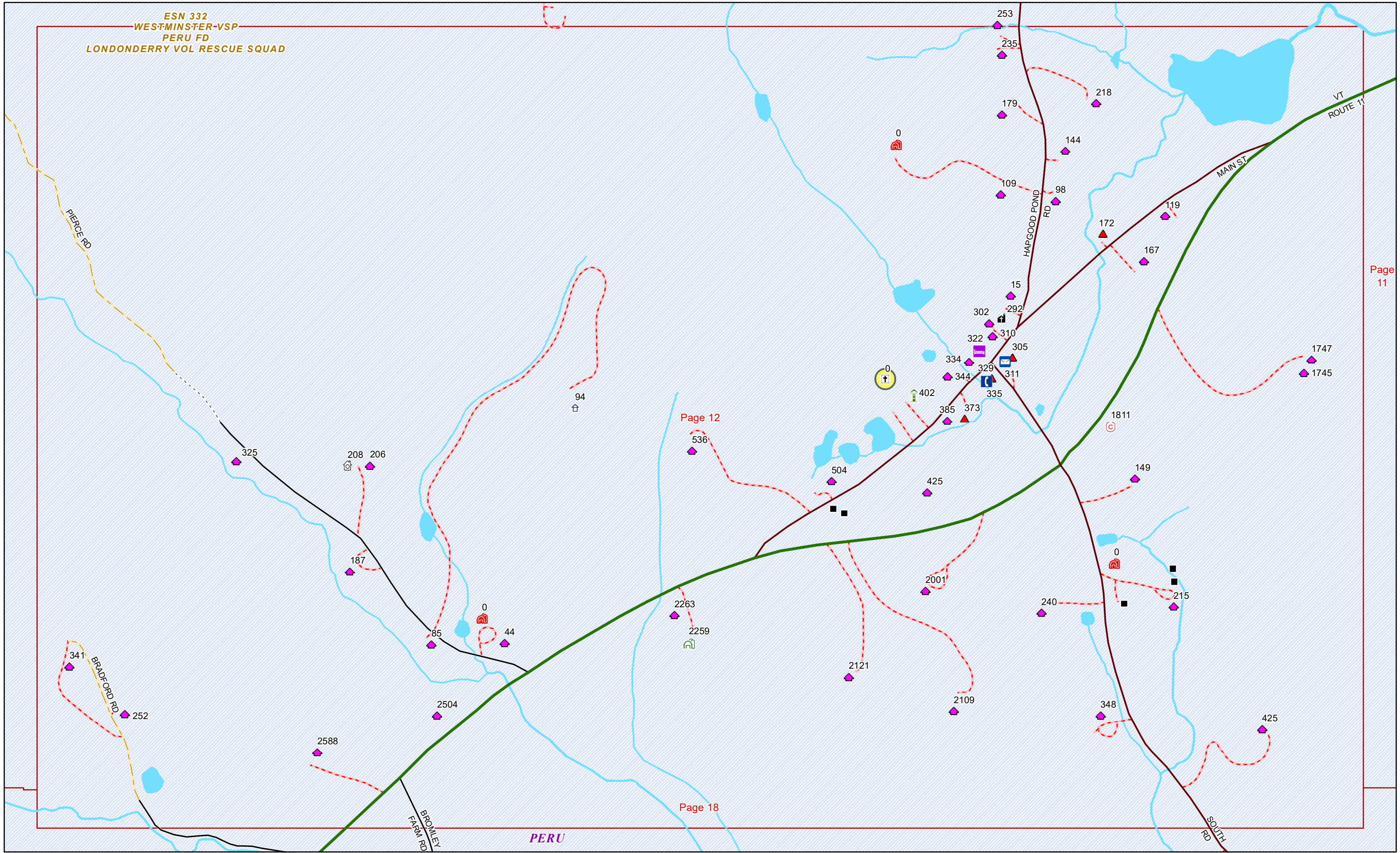

Page 11



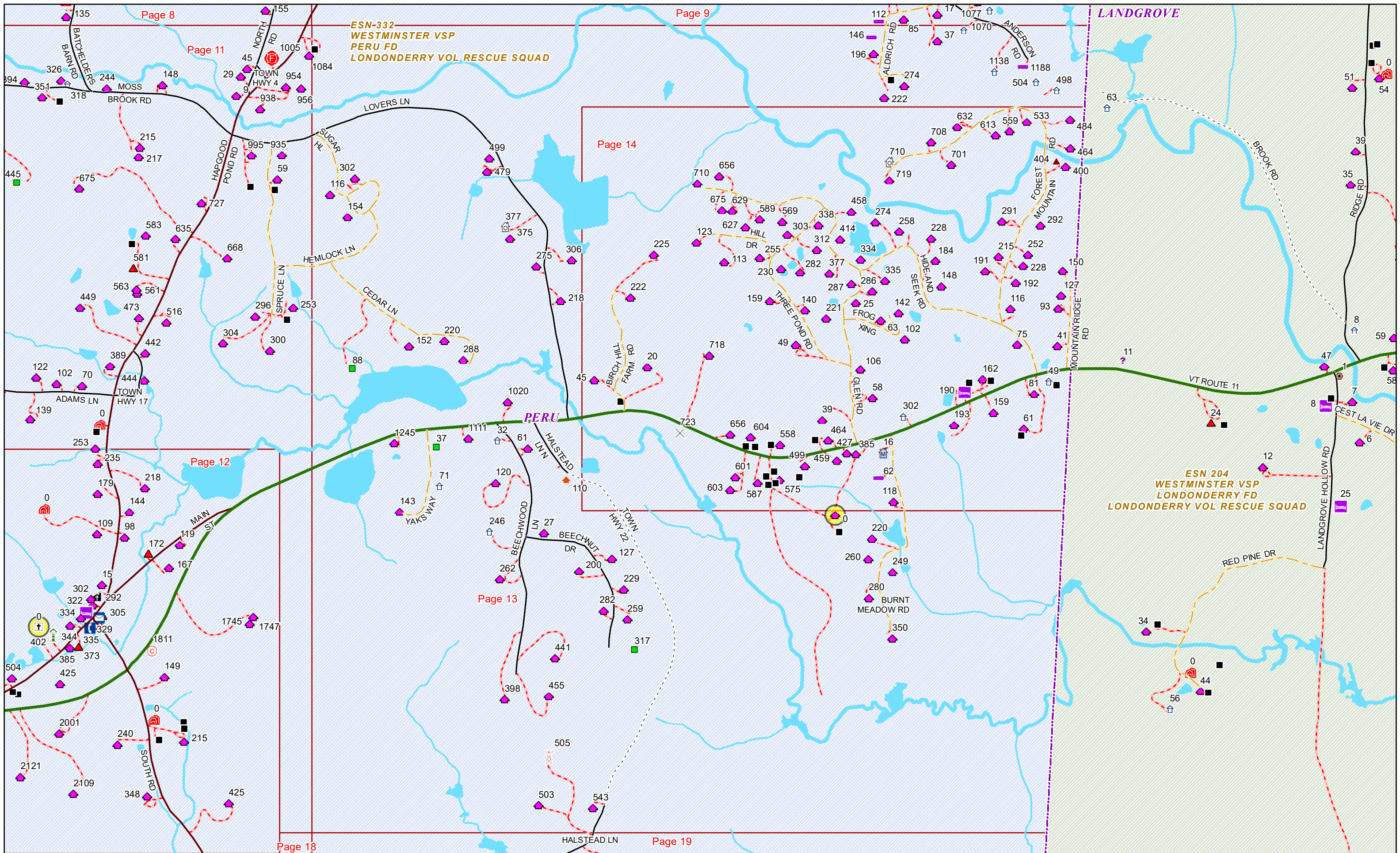

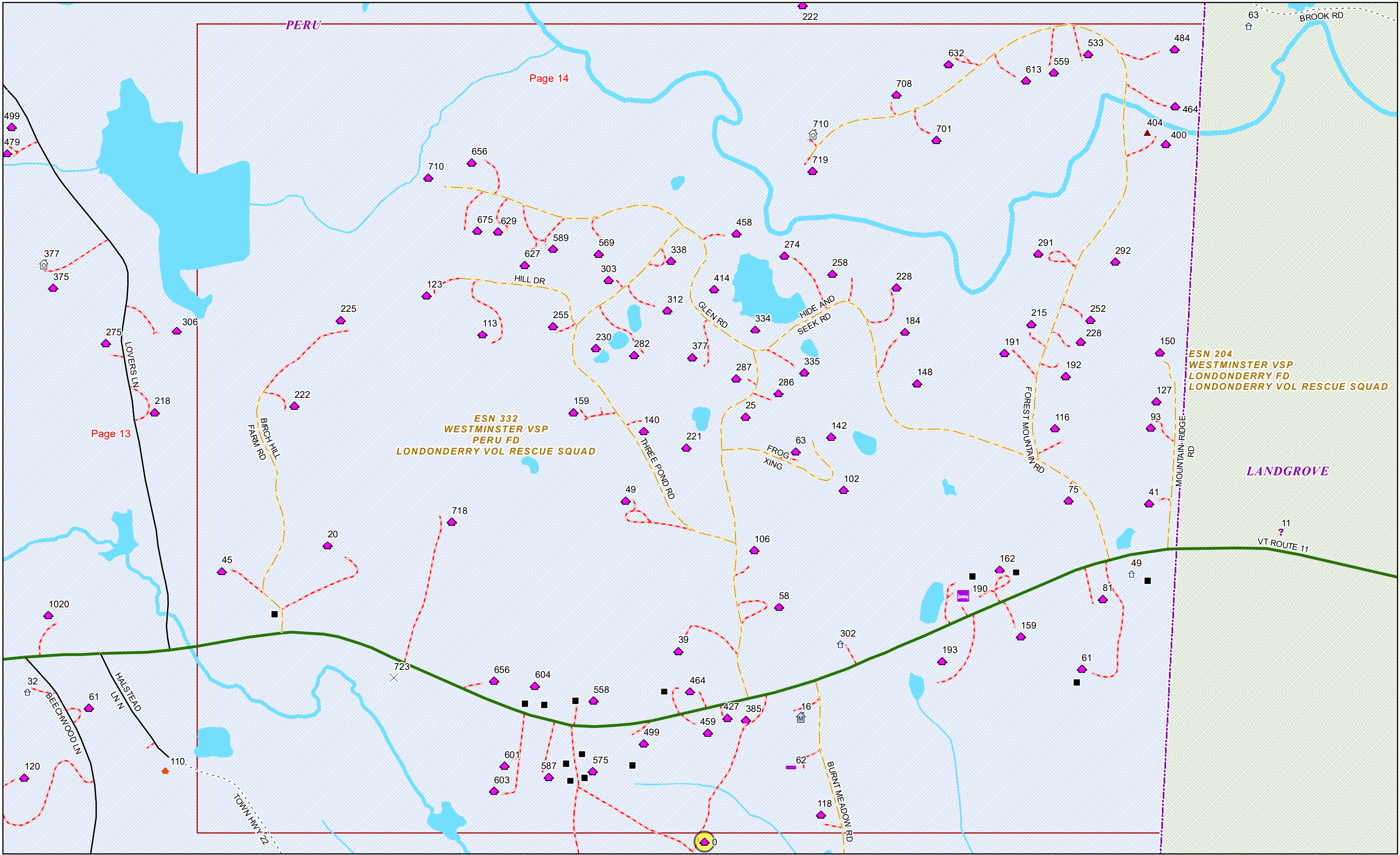

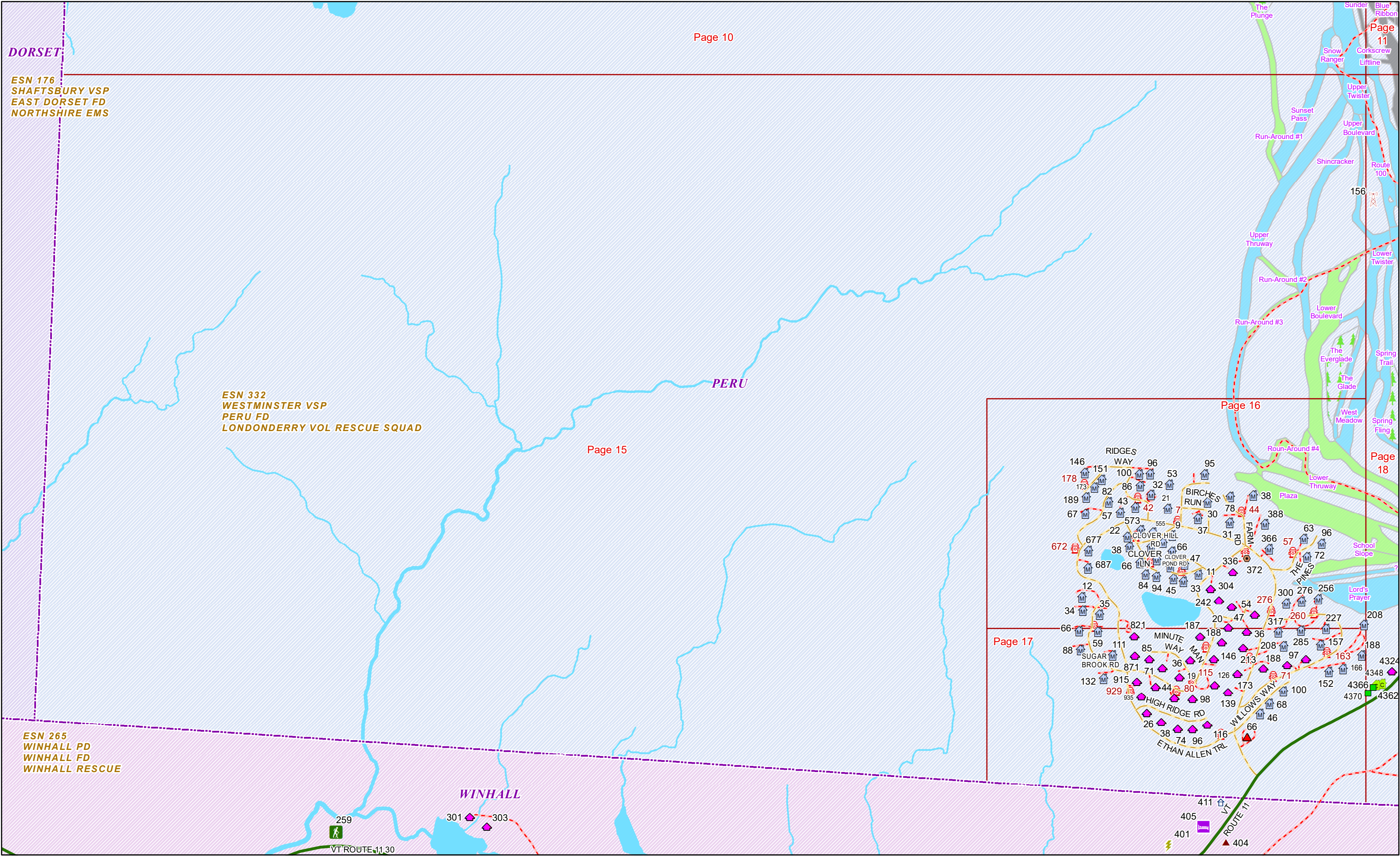

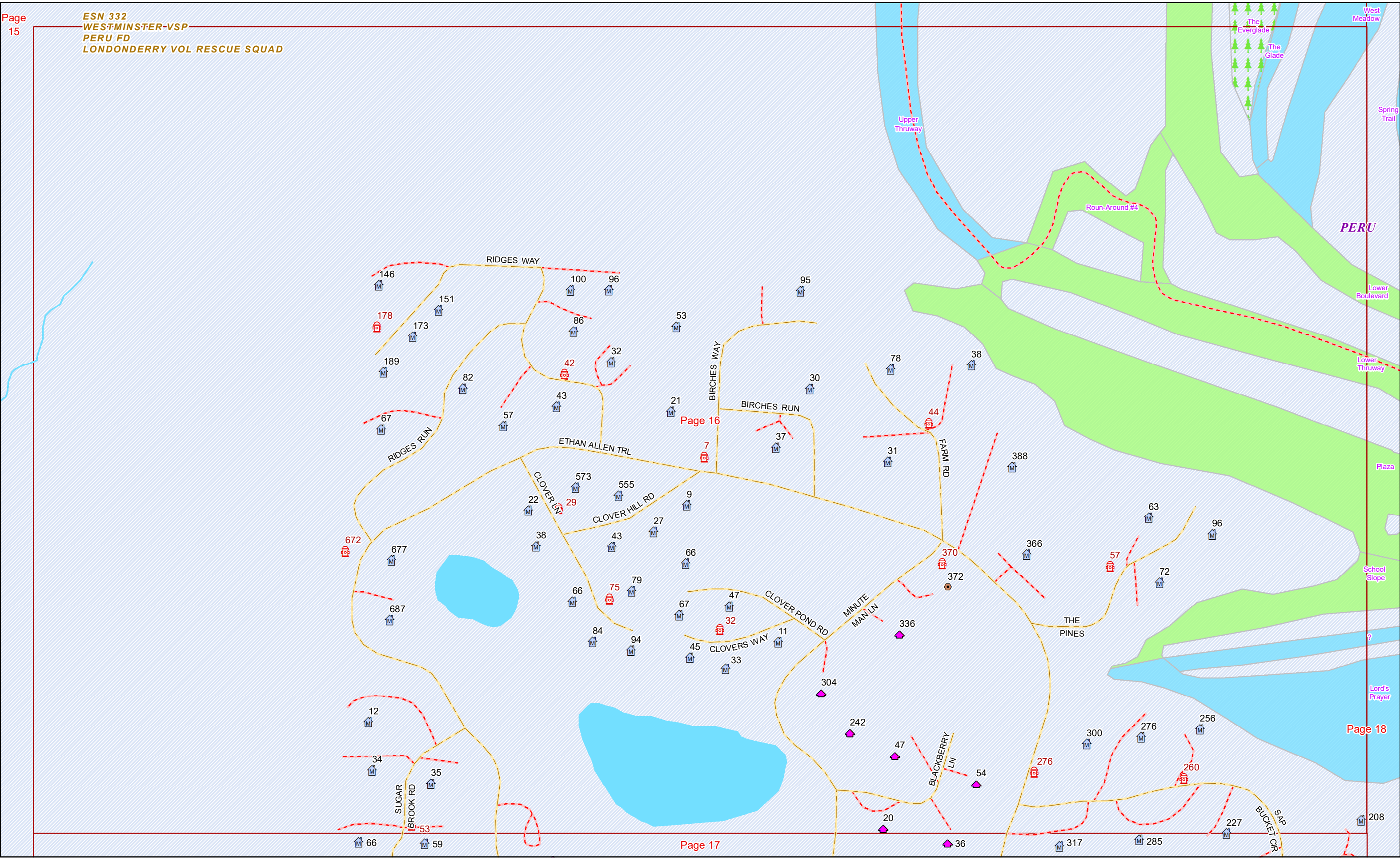

ESN 332
WESTMINSTER VSP
PERU FD
LONDONDERRY VOL RESCUE SQUAD

Lord's Prayer

PERU

Page 16

Page 18

WINHALL

ESN 265
WINHALL PD
WINHALL FD
WINHALL RESCUE



