

VERMONT

E9-1-1 MapBook

Readsboro

E9-1-1 MapBook with GIS Data

Use constraints: The 9-1-1 related data layers (Esites, Landmarks, Roads, Driveways, Footprints, Atlas Sheets, ESZ, etc.) were developed and designed for Enhanced 9-1-1 purposes only. The user should understand that the nature of the Enhanced 9-1-1 data layers means they are never complete. **Each municipal government is responsible for maintenance of the E9-1-1 database.** Other data (non-E9-1-1 related) used in the Vermont E9-1-1 MapBook is acquired from the Vermont Center for Geographic Information (VCGI) (vcgi.vermont.gov) and local Regional Planning Commissions.

Disclaimer:

This Vermont E9-1-1 MapBook and GIS data is for general reference only. Data layers that appear on the map may or may not be accurate, current or otherwise reliable. The E9-1-1 Board and the State of Vermont make no representations of any kind, including but not limited to the warranties of merchantability or fitness for a particular use, not are any such warranties to be implied with respect to the GIS data and MapBook.

For Questions/Updates:



















Contact VT Enhanced 9-1-1 Board:
Phone: 802-828-4911
Email: e911.info@vermont.gov
Website: e911.vermont.gov

4/22/2019







Legend

Roads

-  Interstate Highway
-  US Highway
-  State Highway
-  Town Highway Class 1
-  Town Highway Class 2
-  Town Highway Class 3
-  Town Highway Class 4
-  Private
-  Driveway
-  Discontinued Road
-  Legal Trail
-  Ferry
-  Military - no public access
-  National Forest Highway
-  State Forest Highway
-  Proposed
-  Rivers
-  Driveways

Hydrants

-  Drafting Site
-  Dry Hydrant
-  Municipal Hydrant
-  Pressurized Hydrant

Townline





Emergency Service Zones



FootPrints

-  Airport
-  Solar Field
-  Alpine Trail Easiest
-  Alpine Trail Intermediate
-  Alpine Trail Advanced
-  Alpine Trail Expert
-  Alpine Glade Marked
-  Alpine Glade Not Marked
-  Building
-  Farm
-  Golf Course
-  Quarry
-  Park
-  Shopping Center
-  Stadium/Arena
-  Other

Addressing Error

-  Orange - Duplicated Addressed Building
-  Yellow - Unnumbered Building

Named Roads

-- A --

	Community	Low	High	Pages
ALPENDORF AVE	READSBORO	1	758	7
ALPENWALD LN	READSBORO	1	514	4

-- B --

BACHESRAND CIR	READSBORO	1	164	4
BAILEY HILL RD	READSBORO	1	1652	6,8
BERGRUCKEN LN	READSBORO	1	236	7
BERGRUCKEN LN	STAMFORD	237	1088	7
BERGWELT LN	READSBORO	1	260	7
BILL T DR	READSBORO	1	362	16
BILL T DR	READSBORO	647	1198	16
BILL T DR	READSBORO	363	646	16
BLUEBERRY PATCH LN	READSBORO	1	190	15
BONNIE VIEW LN	READSBORO	1	74	12
BOSLEY HILL RD	READSBORO	1279	1942	16
BOSLEY HILL RD	READSBORO	1943	2266	12,16
BOSLEY HILL RD	WHITINGHAM	1	108	16
BOSLEY HILL RD	READSBORO	109	1278	16
BOWEN DR	READSBORO	1	368	16
BRANCH HILL RD	READSBORO	1	190	13
BRANCH HILL RD	READSBORO	191	350	12,13
BRANCH HILL RD	READSBORO	351	1704	12

-- C --

CANAL DR	READSBORO	1	108	14
CASE LN	READSBORO	1	2115	9
CHISTE RD	READSBORO	1	100	14
COLLINS DR	READSBORO	1	308	8

-- D --

DAUBNEYS DR	READSBORO	1	1130	9
DAY LN	READSBORO	1	592	16
DEPOT ST	READSBORO	147	178	14
DEPOT ST	READSBORO	1	146	14

-- E --

E MAIN ST	READSBORO	1	32	14
E MAIN ST	READSBORO	33	266	13,14
E MAIN ST	READSBORO	267	664	10,12,13
ECCHER LN	READSBORO	1	112	13,14

-- F --

FREEZING HOLE DR	READSBORO	1	1866	8
FREEZING HOLE DR	WHITINGHAM	1839	2966	8

-- G --

G B DR	READSBORO	1	66	3
GLEN AVE	READSBORO	1	306	12,13,14
GOLDMINE RD	READSBORO	1547	2314	9,11
GOLDMINE RD	READSBORO	1	1164	11,15,16
GOLDMINE RD	READSBORO	1165	1546	11

	Community	Low	High	Pages
GRINKA FARM DR	READSBORO	1	116	14

-- H --

HARRIMAN STATION DR	READSBORO	1	1004	12,13,14
HARRIMAN STATION DR	READSBORO	1005	1148	12
HEARTWELLVILLE VIEW RD	READSBORO	1	372	6
HEARTWELLVILLE VIEW RD	READSBORO	373	1112	6
HOWE POND RD	READSBORO	1298	1542	9
HOWE POND RD	READSBORO	1	494	12
HOWE POND RD	READSBORO	495	1297	9,10,12
HOWE POND RD	READSBORO	1543	1888	9
HOWE POND RD	READSBORO	1889	2690	6,9
HOWE POND RD	READSBORO	2691	3353	6

-- J --

JARVIS HILL RD	READSBORO	1	114	14
JARVIS HILL RD	READSBORO	115	308	13,14
JOHN BIRCH DR	READSBORO	1	712	12
JOHNNY CAKE HILL LN	READSBORO	1	634	15

-- K --

KING HILL RD	READSBORO	1	1956	8,10
KING HILL RD	READSBORO	1957	2474	8

-- L --

LEBENSDDORF LN	READSBORO	1	430	4,7
LEE RD	READSBORO	1	96	16
LEMAIRE DR	READSBORO	1	92	13,14

-- M --

MAIN RD	STAMFORD	5291	5748	6
MAIN ST	READSBORO	6849	6908	13,14
MAIN ST	READSBORO	6909	6982	14
MAIN ST	READSBORO	6567	6848	12,13
MAIN ST	READSBORO	6983	7090	14
MATTENBERG AVE	READSBORO	1	92	7
MATTENBERG AVE	READSBORO	93	262	7

-- O --

OBERDDORF RD	READSBORO	1	120	7
OBERDDORF RD	READSBORO	473	792	4,7
OBERDDORF RD	READSBORO	793	818	7
OBERDDORF RD	READSBORO	121	306	4,7
OBERDDORF RD	READSBORO	307	472	4
OBERHUGEL RD	READSBORO	1	42	7
OBERHUGEL RD	STAMFORD	43	268	7
ODONNELL DR	READSBORO	1	148	15
OLD COUNTY LN	READSBORO	1	400	3

-- P --

PHELPS LN	READSBORO	503	1002	12,13
PHELPS LN	READSBORO	1	502	13,14
PLUMB RD	READSBORO	1	446	16

	Community	Low	High	Pages
POTTER HILL RD	READSBORO	1	1638	8,10

-- R --

RAILROAD ALY	READSBORO	1	182	14
ROSS RD	READSBORO	1	636	11,12
RUBA DR	READSBORO	1	610	8
RUE MADELINE	READSBORO	1	148	7
RUE MADELINE	READSBORO	149	1122	3,4,6,7

-- S --

SCHOOL ST	READSBORO	1	22	14
SCHOOL ST	READSBORO	145	152	14
SCHOOL ST	READSBORO	23	144	14
SHIPPEE RD	READSBORO	1	1052	16
SMITH DR	READSBORO	1	444	11,15
SMITH DR	READSBORO	445	816	11
STAGE COACH RD	WOODFORD	3809	8514	3

-- T --

TOWN HWY 10	READSBORO	1	410	12,16
TOWN HWY 12	READSBORO	1	226	16
TOWN HWY 17	READSBORO	1	1170	11
TOWN HWY 33	READSBORO	1	280	12
TOWN HWY 5	READSBORO	1	142	6
TUNNEL ST	READSBORO	1	204	14
TUNNEL ST	READSBORO	205	432	13,14
TUNNEL ST	READSBORO	433	1600	12,13,16
TUNNEL ST	WHITINGHAM	1601	2436	16
TURNER RD	READSBORO	1	552	15

-- V --

VALLEY VIEW RD	READSBORO	1	386	4
VT ROUTE 100	READSBORO	1	245	6
VT ROUTE 100	READSBORO	246	805	6,7
VT ROUTE 100	READSBORO	806	1054	7
VT ROUTE 100	READSBORO	1055	1380	4,7
VT ROUTE 100	READSBORO	1381	1501	4
VT ROUTE 100	READSBORO	1502	2041	3,4
VT ROUTE 100	READSBORO	2042	2187	3
VT ROUTE 100	READSBORO	2188	3622	3,6
VT ROUTE 100	READSBORO	3623	4218	6,8
VT ROUTE 100	READSBORO	4219	6565	6,8,10,12
VT ROUTE 100	READSBORO	7090	7242	14
VT ROUTE 100	READSBORO	7243	8066	12,13,14
VT ROUTE 8	READSBORO	1	74	3
VT ROUTE 8	READSBORO	75	2476	1,3

-- W --

W HILL DR	READSBORO	1	620	12,15,16
W HILL DR	READSBORO	621	3554	15
W HILL DR	READSBORO	3555	4540	11,15
WHEELER DR	READSBORO	1	104	13,14
WHITE RD	READSBORO	1	632	8
WHITNEY DR	READSBORO	1	114	13
WILEY MOUNTAIN DR	READSBORO	1	664	15
WILEY MOUNTAIN DR	STAMFORD	665	992	15
WILLIAMS RD	READSBORO	1	176	4

	Community	Low	High	Pages
--	-----------	-----	------	-------

WOODFORD

ESN 177
SHAFTSBURY VSP
BENNINGTON RURAL FD
BENNINGTON RESCUE

ESN 258
SHAFTSBURY VSP
READSBORO FD
NORTH ADAMS AMB SVC-READSBORO

ESN 224
SHAFTSBURY VSP
WILMINGTON FD
DEERFIELD VALLEY RESCUE

SEARSBURG

ROUTE 8

Yaw Pond

1325

Page 1

READSBORO

Page 2

Page 3

Page 5



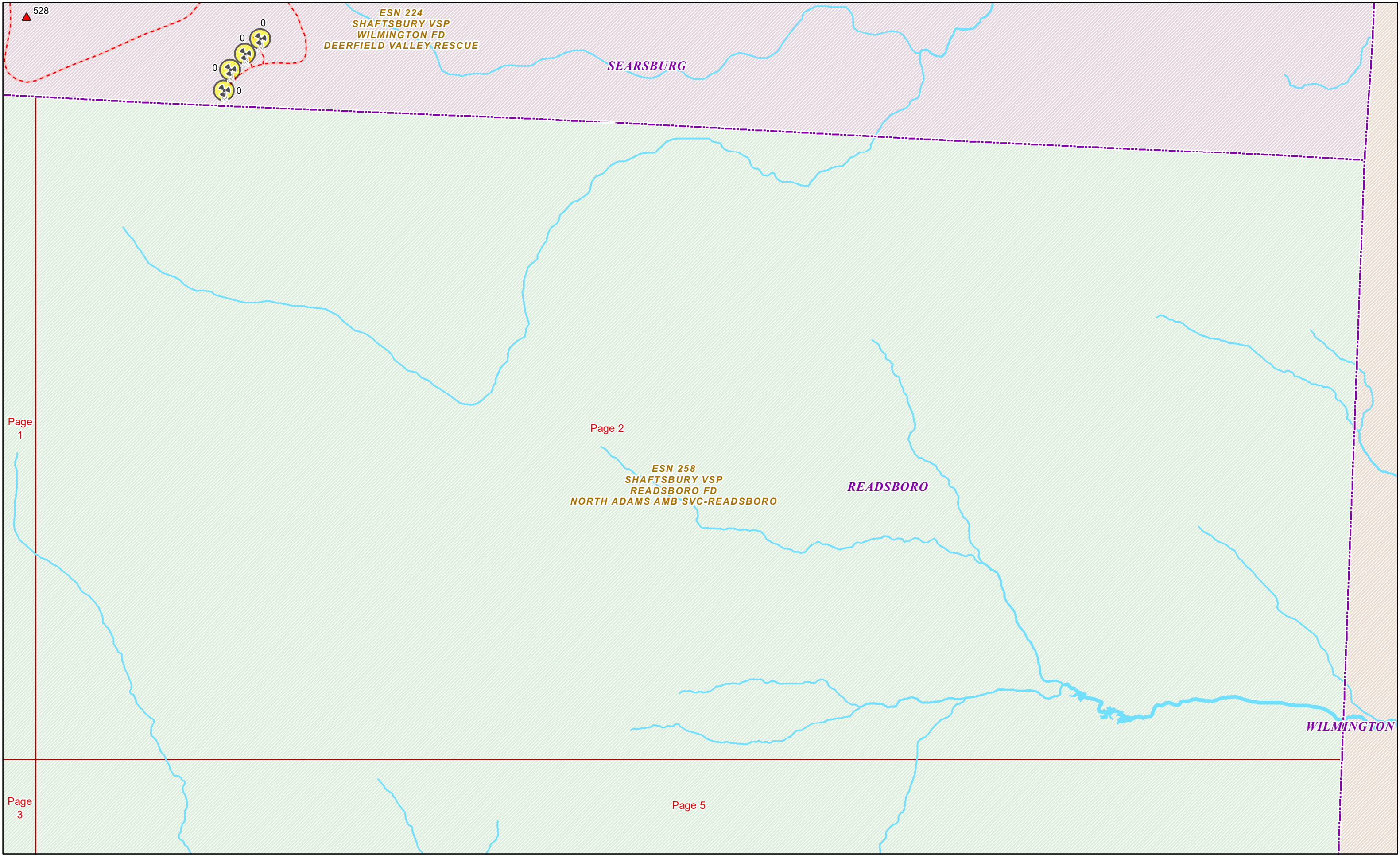

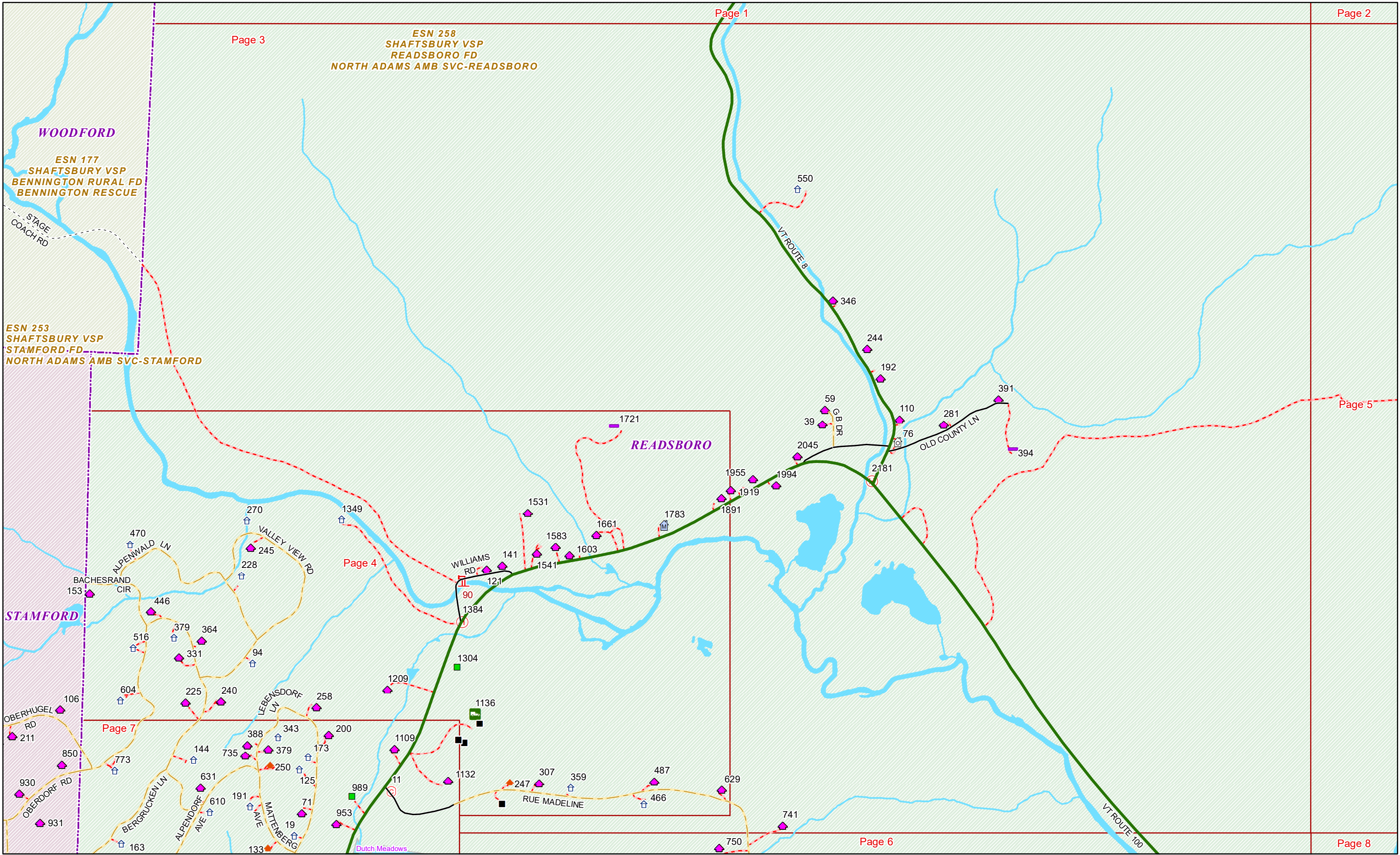

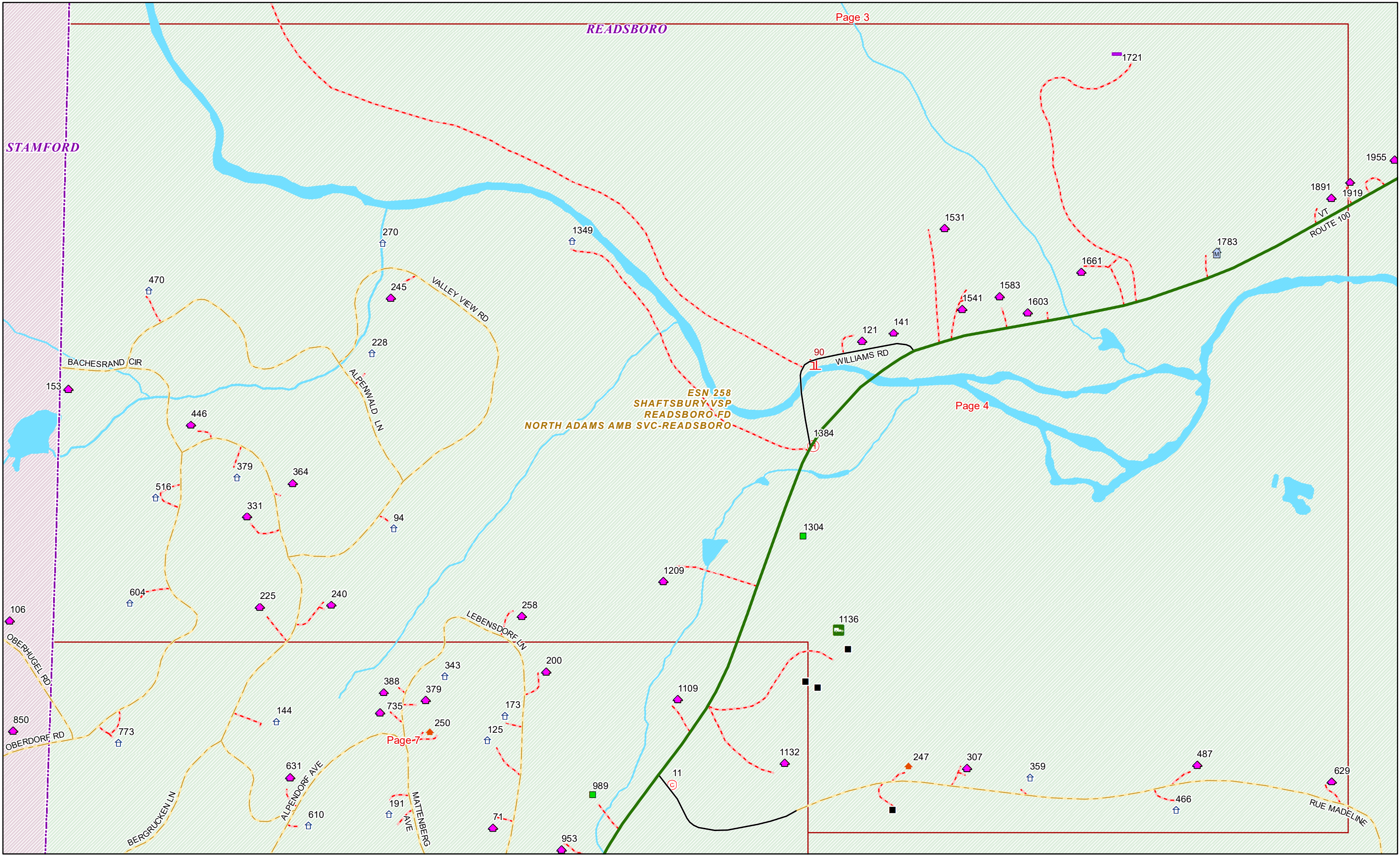

ESN 258
SHAFTSBURY VSP
READSBORO FD
NORTH ADAMS AMB SVC-READSBORO

READSBORO

WILMINGTON

WHITINGHAM

3417



0



0



0



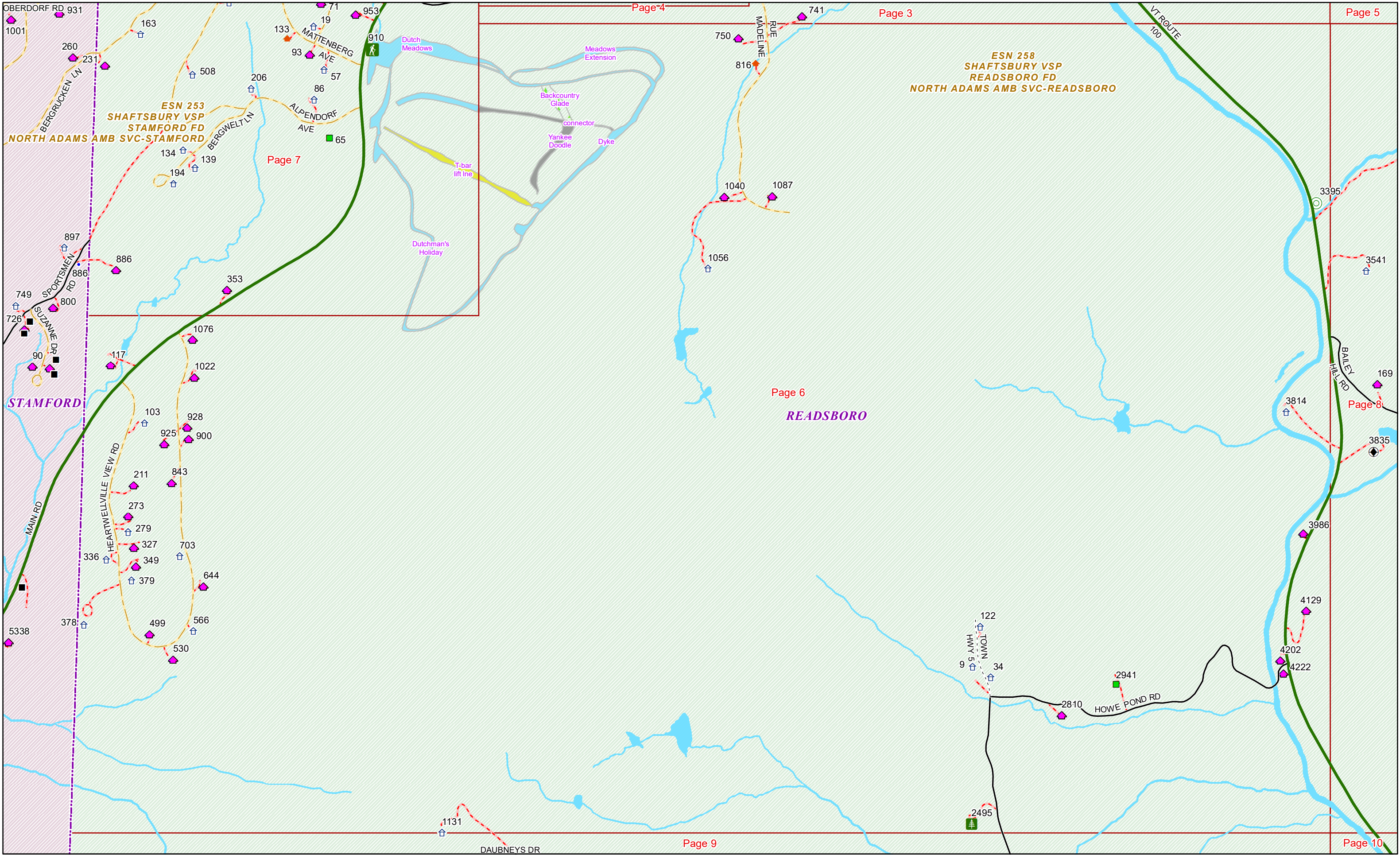

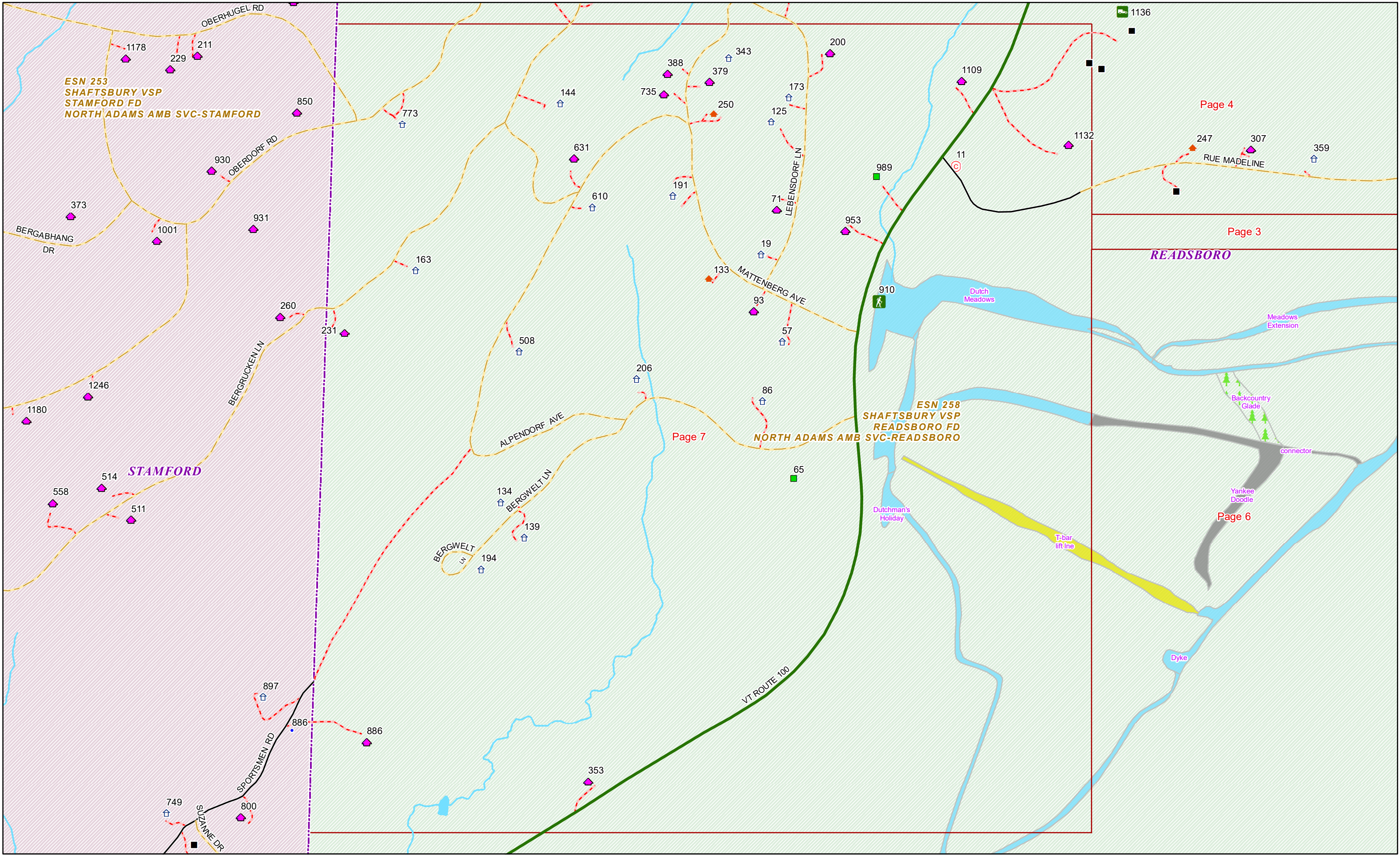

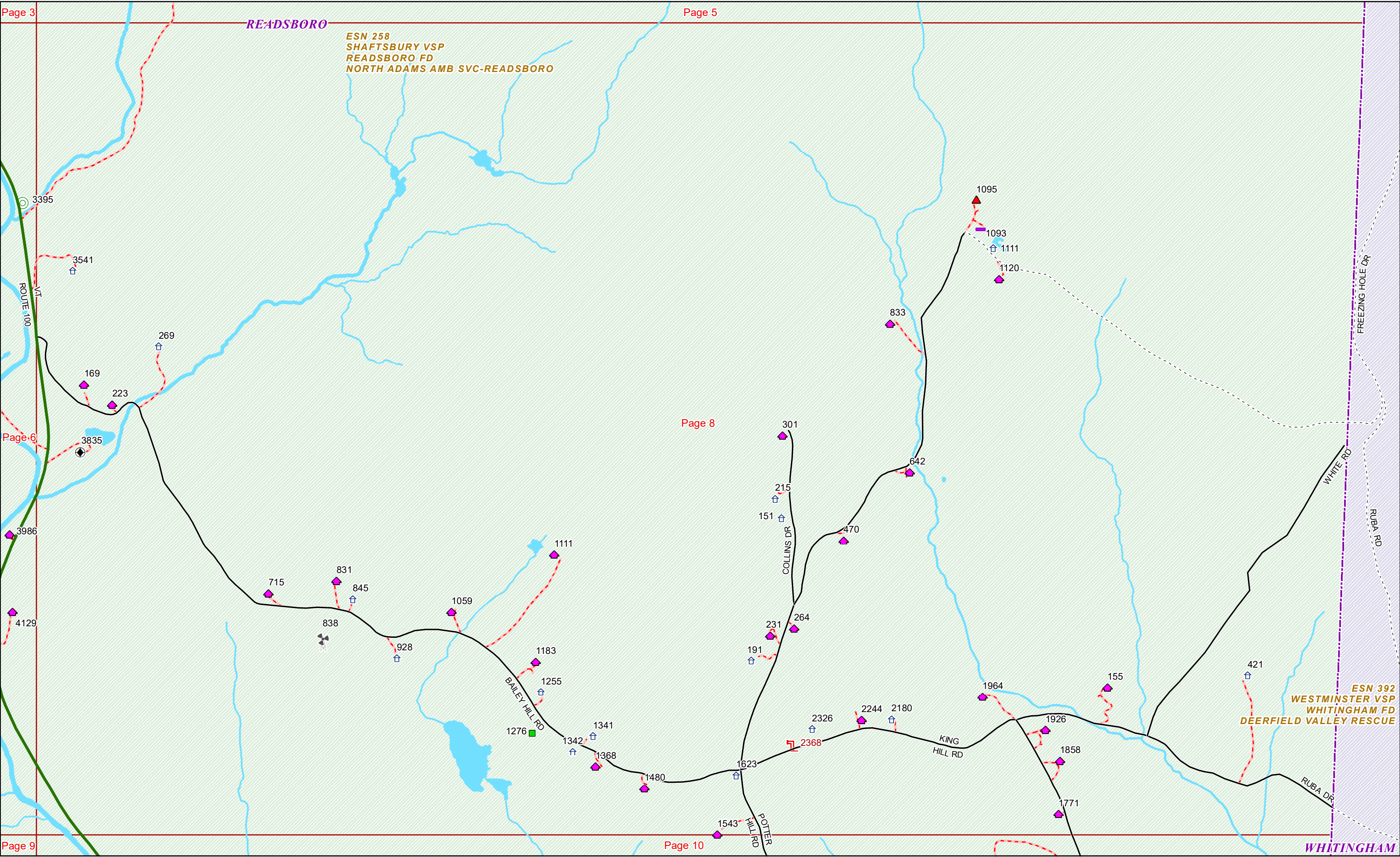

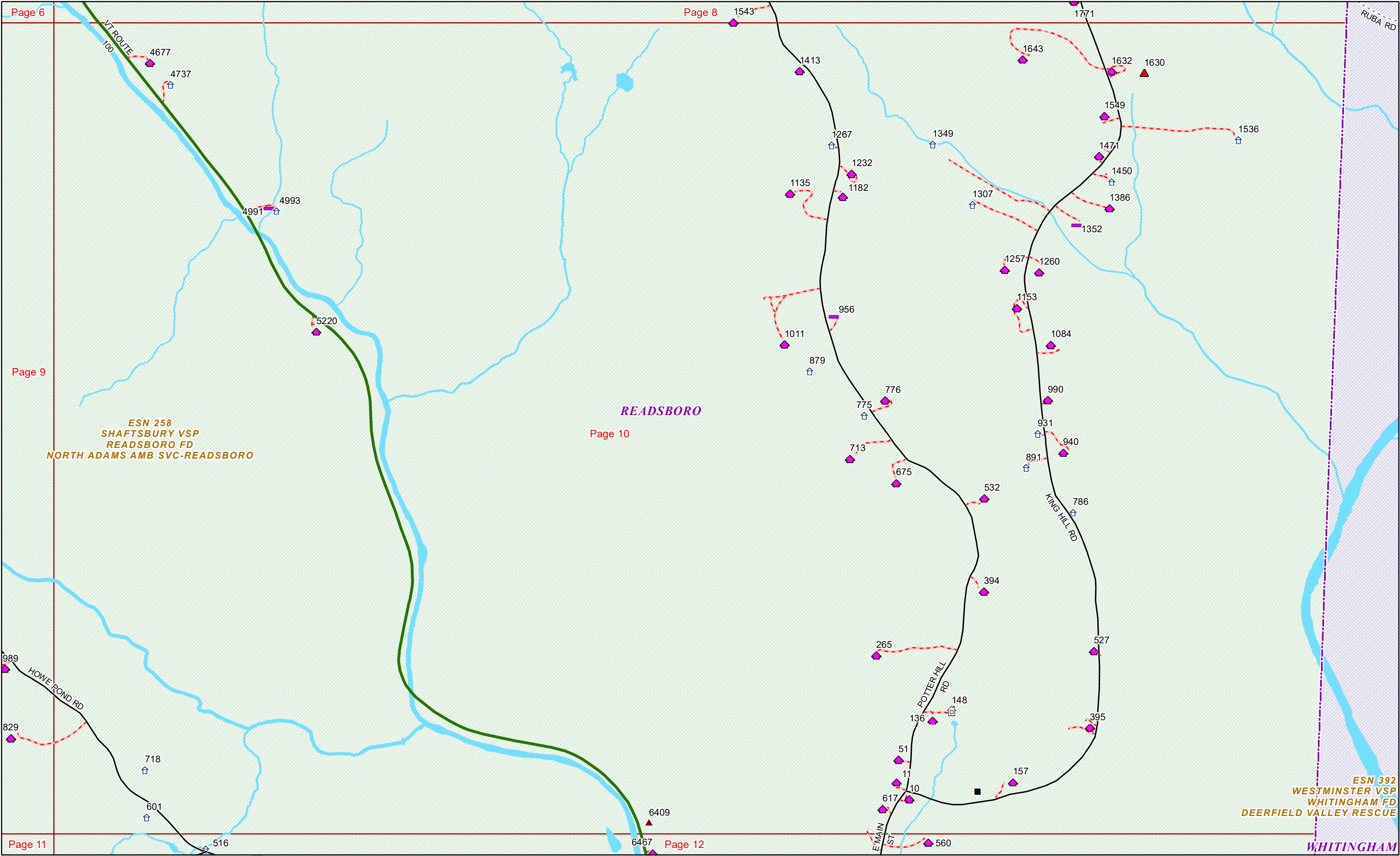

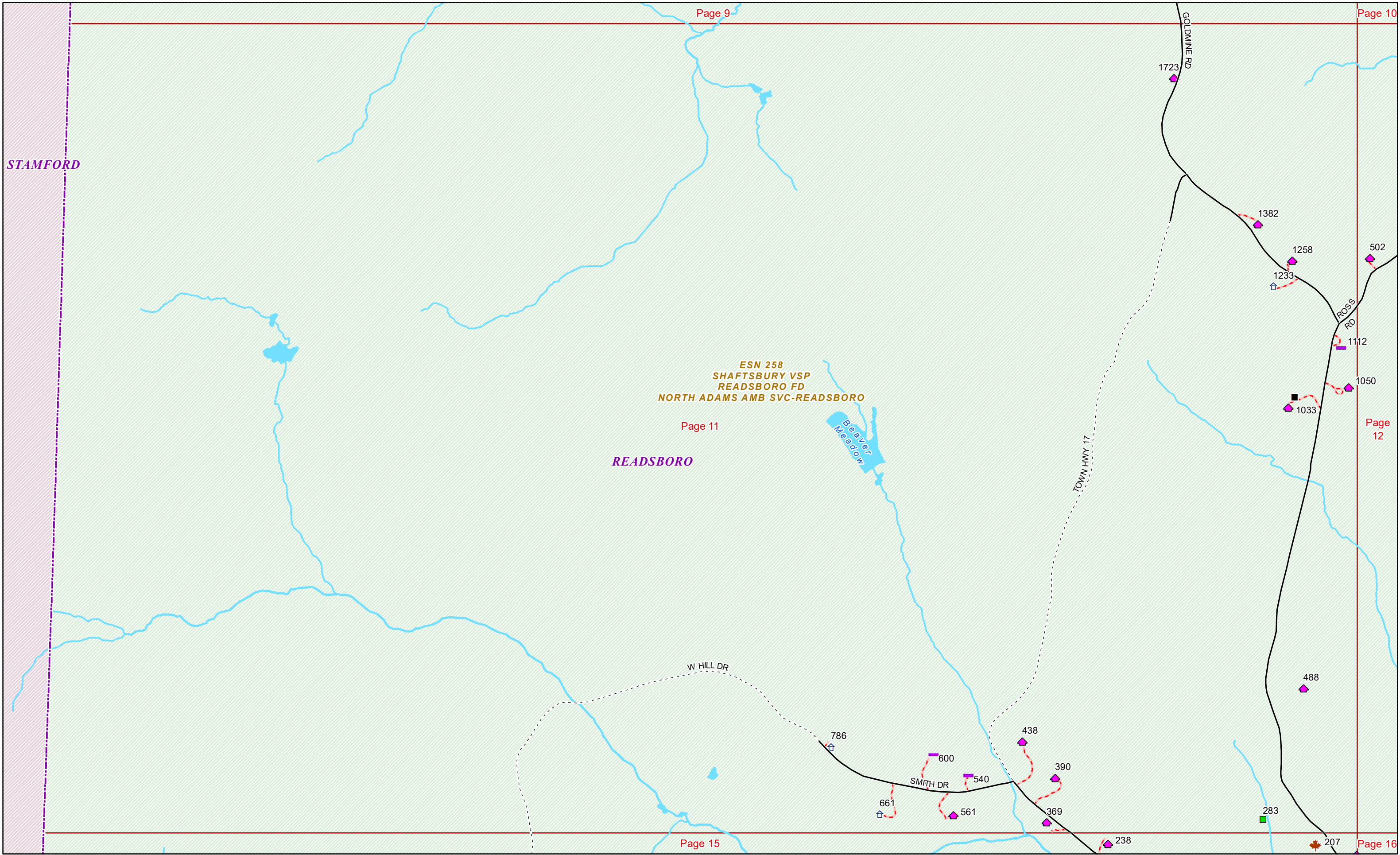

STAMFORD

ESN 258
SHAFTSBURY VSP
READSBORO FD
NORTH ADAMS AMB SVC-READSBORO

READSBORO

Page 11

Page 9

Page 10

Page 12

Page 15

Page 16



